

# DISTRICT OF COLUMBIA DEPARTMENT OF TRANSPORTATION

PLANS OF PROPOSED

## CONCEPTUAL ENGINEERING OF LONG BRIDGE CORRIDOR

LEVEL II SCREENING

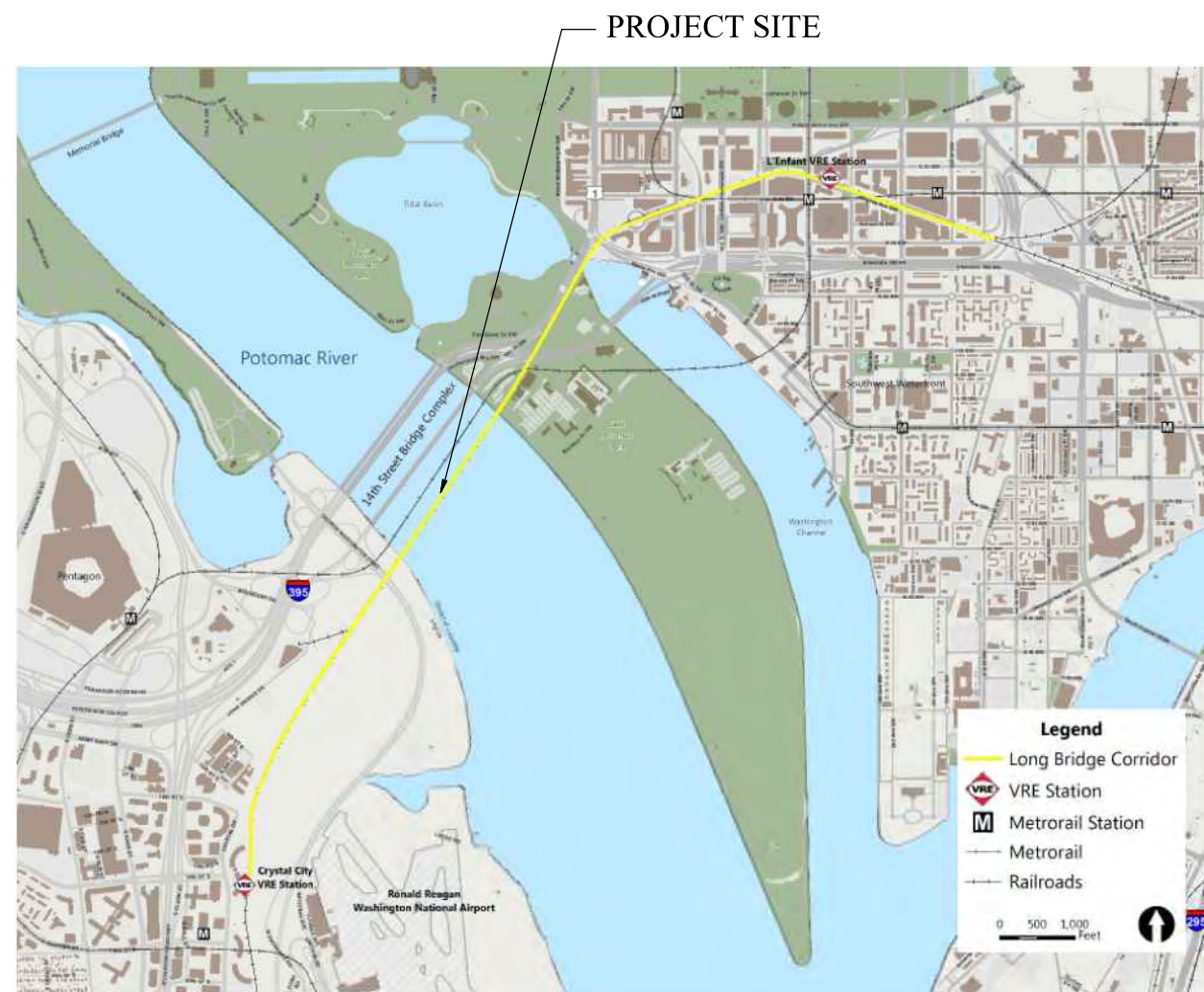

KEY MAP

SEPTEMBER 29, 2017

**DRAFT - WORK IN PROGRESS**

D.C. DEPARTMENT OF TRANSPORTATION INFRASTRUCTURE PROJECT MANAGEMENT ADMINISTRATION PROJECT MANAGEMENT DIVISION	
CONCEPTUAL ENGINEERING OF LONG BRIDGE CORRIDOR LEVEL II SCREENING	PROJECT ENG. _____ DESIGNED BY: <u>HNTB</u> CHECKED BY: <u>BDH</u> DRAWN BY: <u>DJS</u> PROJECT MGR. _____
COVER SHEET	DIVISION CHIEF _____ DATE: <u>SEPTEMBER 29, 2017</u> FILE _____ SHEET 1 OF 55

NO.	DESCRIPTION	NAME	DATE
REVISIONS			

REG	STATE	PROJECT	SHEET NO.	TOTAL SHEETS
	D.C.		T-002	55

DRAWING LIST		
SHEET NUMBER	DRAWING NUMBER	DRAWING TITLE
1	T-001	COVER SHEET
2	T-002	DRAWING INDEX
3	T-003	KEY PLAN
4	T-111A	OPTION A (1 OF 6)
5	T-112A	OPTION A (2 OF 6)
6	T-113A	OPTION A (3 OF 6)
7	T-114A	OPTION A (4 OF 6)
8	T-115A	OPTION A (5 OF 6)
9	T-116A	OPTION A (6 OF 6)
10	T-111B	OPTION B (1 OF 6)
11	T-112B	OPTION B (2 OF 6)
12	T-113B	OPTION B (3 OF 6)
13	T-114B	OPTION B (4 OF 6)
14	T-115B	OPTION B (5 OF 6)
15	T-116B	OPTION B (6 OF 6)
16	T-111C	OPTION C (1 OF 6)
17	T-112C	OPTION C (2 OF 6)
18	T-113C	OPTION C (3 OF 6)
19	T-114C	OPTION C (4 OF 6)
20	T-115C	OPTION C (5 OF 6)
21	T-116C	OPTION C (6 OF 6)
22	T-111E	OPTION E (1 OF 6)
23	T-112E	OPTION E (2 OF 6)
24	T-113E	OPTION E (3 OF 6)
25	T-114E	OPTION E (4 OF 6)
26	T-115E	OPTION E (5 OF 6)
27	T-116E	OPTION E (6 OF 6)
28	T-111F	OPTION F (1 OF 6)
29	T-112F	OPTION F (2 OF 6)
30	T-113F	OPTION F (3 OF 6)
31	T-114F	OPTION F (4 OF 6)
32	T-115F	OPTION F (5 OF 6)
33	T-116F	OPTION F (6 OF 6)
34	T-111H	OPTION H (1 OF 6)
35	T-112H	OPTION H (2 OF 6)
36	T-113H	OPTION H (3 OF 6)
37	T-114H	OPTION H (4 OF 6)
38	T-115H	OPTION H (5 OF 6)
39	T-116H	OPTION H (6 OF 6)
40	T-111I	OPTION I (1 OF 6)
41	T-112I	OPTION I (2 OF 6)
42	T-113I	OPTION I (3 OF 6)
43	T-114I	OPTION I (4 OF 6)
44	T-115I	OPTION I (5 OF 6)
45	T-116I	OPTION I (6 OF 6)
46	T-121	WASHINGTON CHANNEL TO CP VIRGINIA 15' TRACK CENTERS (1 OF 5)
47	T-122	WASHINGTON CHANNEL TO CP VIRGINIA 15' TRACK CENTERS (2 OF 5)
48	T-123	WASHINGTON CHANNEL TO CP VIRGINIA 15' TRACK CENTERS (3 OF 5)
49	T-124	WASHINGTON CHANNEL TO CP VIRGINIA 15' TRACK CENTERS (4 OF 5)
50	T-125	WASHINGTON CHANNEL TO CP VIRGINIA 15' TRACK CENTERS (5 OF 5)
51	T-131	WASHINGTON CHANNEL TO CP VIRGINIA 13' TRACK CENTERS (1 OF 5)
52	T-132	WASHINGTON CHANNEL TO CP VIRGINIA 13' TRACK CENTERS (2 OF 5)
53	T-133	WASHINGTON CHANNEL TO CP VIRGINIA 13' TRACK CENTERS (3 OF 5)
54	T-134	WASHINGTON CHANNEL TO CP VIRGINIA 13' TRACK CENTERS (4 OF 5)
55	T-135	WASHINGTON CHANNEL TO CP VIRGINIA 13' TRACK CENTERS (5 OF 5)

62226CN102.dgn 8:58:59 PM 9/27/2017 dssery

**DRAFT - WORK IN PROGRESS**

SEPTEMBER 29, 2017

D.C. DEPARTMENT OF TRANSPORTATION INFRASTRUCTURE PROJECT MANAGEMENT ADMINISTRATION PROJECT MANAGEMENT DIVISION	
CONCEPTUAL ENGINEERING OF LONG BRIDGE CORRIDOR LEVEL II SCREENING	PROJECT ENG. _____ DESIGNED BY: <u>HNIB</u> CHECKED BY: <u>BDH</u> DRAWN BY: <u>DJS</u> PROJECT MGR. _____
DRAWING INDEX	DIVISION CHIEF
DATE: SEPTEMBER 29, 2017	
FILE: _____	
SHEET 2 OF 55	

NO.	DESCRIPTION	NAME	DATE
REVISIONS			

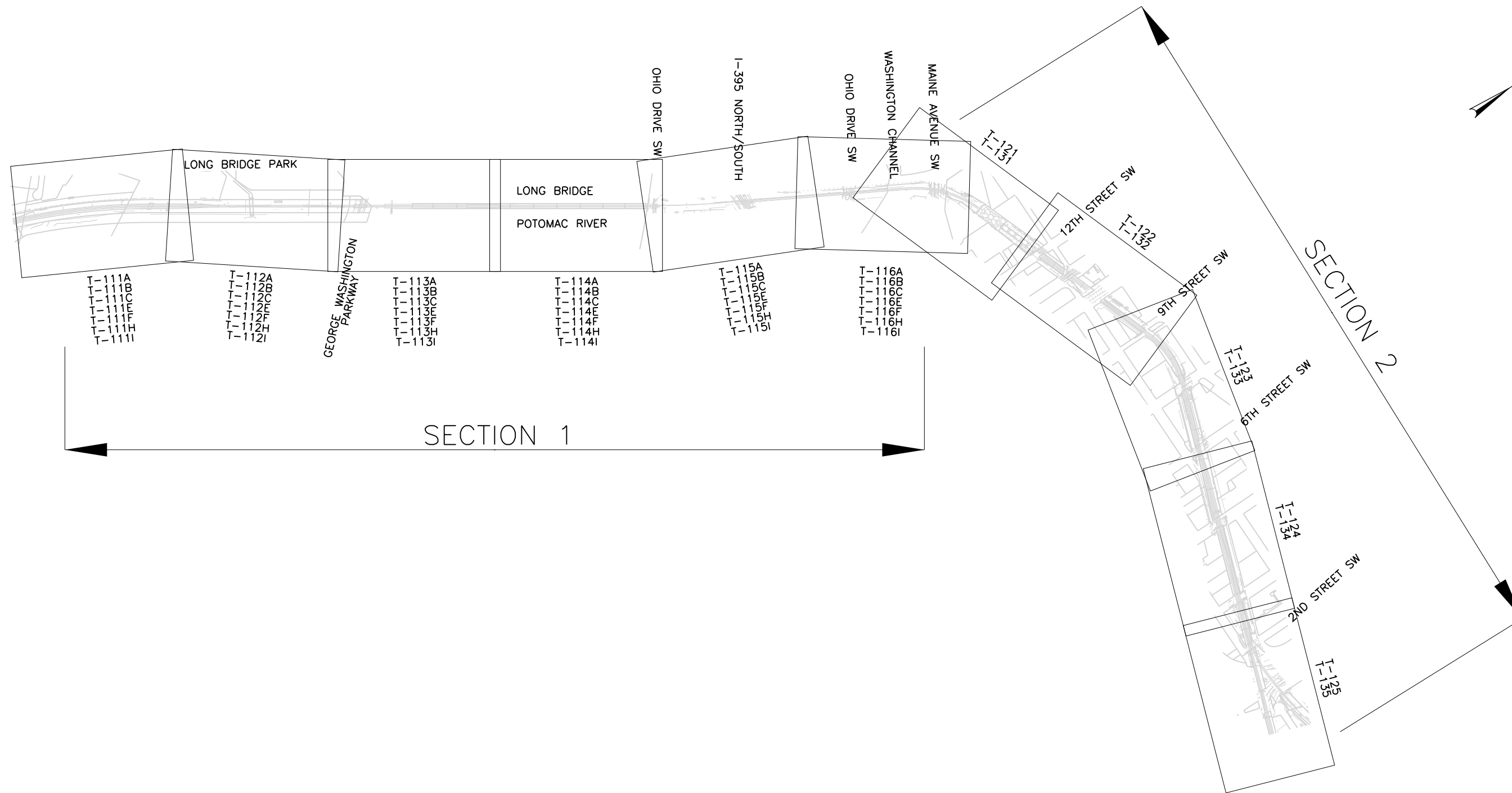
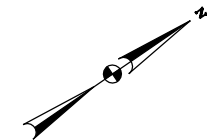

8:59:27 PM

9/27/2017

62228CN101.dgn  
dsery

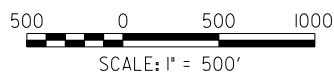

**DRAFT - WORK IN PROGRESS**

SEPTEMBER 29, 2017

NO.	DESCRIPTION	NAME	DATE

D.C. DEPARTMENT OF TRANSPORTATION INFRASTRUCTURE PROJECT MANAGEMENT ADMINISTRATION PROJECT MANAGEMENT DIVISION	
CONCEPTUAL ENGINEERING OF LONG BRIDGE CORRIDOR LEVEL II SCREENING	PROJECT ENG. _____ DESIGNED BY: HNTB CHECKED BY: BDH DRAWN BY: DJJ PROJECT MGR. _____
KEY PLAN	DIVISION CHIEF _____
	DATE: SEPTEMBER 29, 2017
	FILE _____
	SHEET 3 OF 55



REG	STATE	PROJECT	SHEET NO.	TOTAL SHEETS
	D.C.		T-111A	55



9:04:18 PM

9/27/2017

T-111A  
dssey

- LEGEND:**
- PROPOSED BRIDGE
  - PROPOSED RETAINING WALL
  - PROPOSED CENTERLINE OF TRACK
  - EST. EXISTING PROP. LINE
  - EXISTING RIGHT-OF-WAY
  - EXISTING MILE POST

SEPTEMBER 29, 2017

**DRAFT - WORK IN PROGRESS**

NO.	DESCRIPTION	NAME	DATE
REVISIONS			

D.C. DEPARTMENT OF TRANSPORTATION  
INFRASTRUCTURE PROJECT MANAGEMENT ADMINISTRATION  
PROJECT MANAGEMENT DIVISION

CONCEPTUAL ENGINEERING OF  
LONG BRIDGE CORRIDOR  
LEVEL II SCREENING

OPTION A (1 OF 6)

DATE: SEPTEMBER 29, 2017  
FILE: \_\_\_\_\_  
SHEET 4 OF 55

PROJECT ENG. _____	DESIGNED BY: <u>HNTB</u>
CHECKED BY: <u>BDH</u>	DRAWN BY: <u>DJS</u>
PROJECT MGR. _____	DIVISION CHIEF _____



REG.	STATE	PROJECT	SHEET NO.	TOTAL SHEETS
	D.C.		T-112A	55

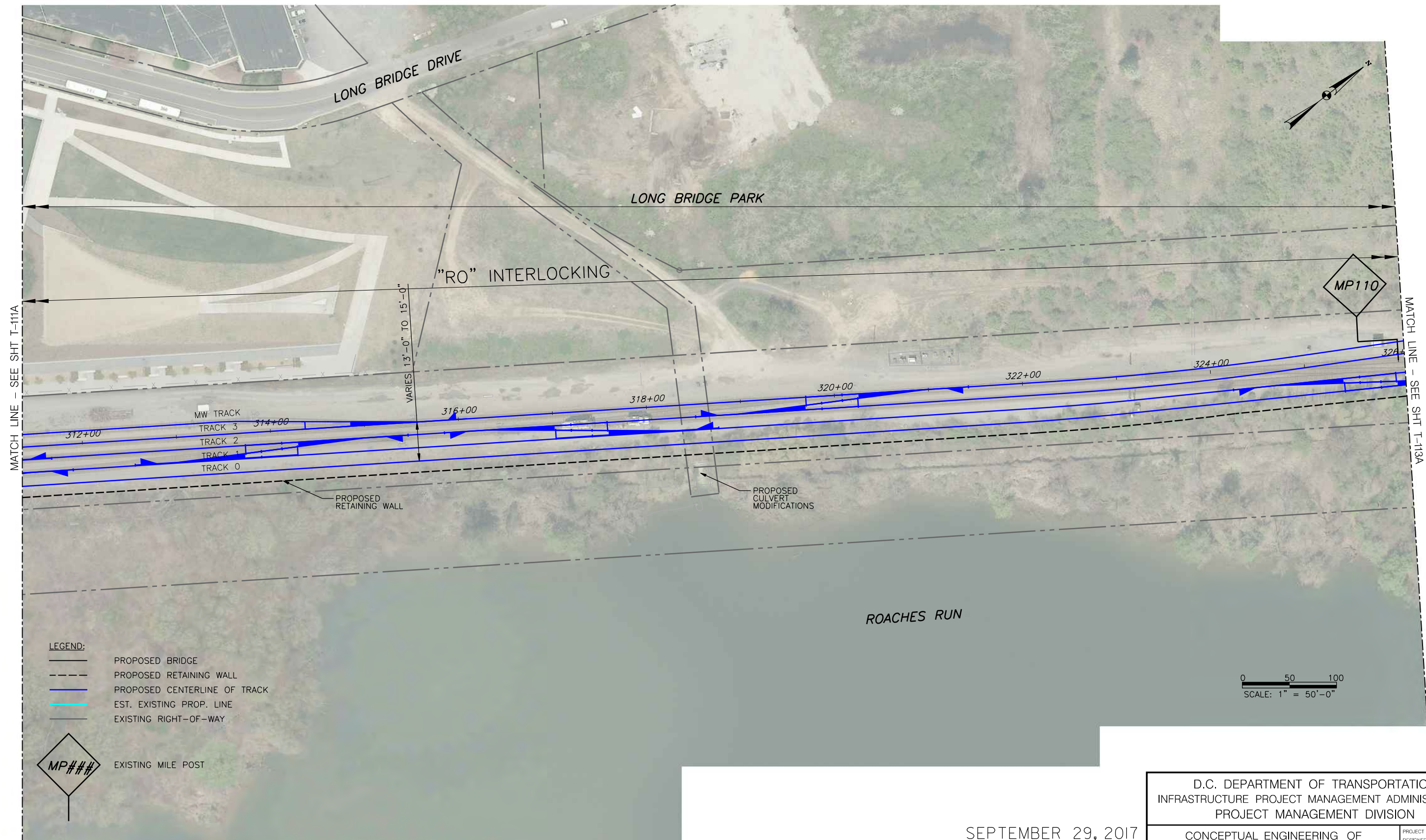

MATCH LINE - SEE SHT T-111A

MATCH LINE - SEE SHT T-113A

- LEGEND:**
- PROPOSED BRIDGE
  - PROPOSED RETAINING WALL
  - PROPOSED CENTERLINE OF TRACK
  - EST. EXISTING PROP. LINE
  - EXISTING RIGHT-OF-WAY

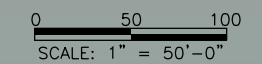

SEPTEMBER 29, 2017

**DRAFT - WORK IN PROGRESS**

D.C. DEPARTMENT OF TRANSPORTATION INFRASTRUCTURE PROJECT MANAGEMENT ADMINISTRATION PROJECT MANAGEMENT DIVISION	
CONCEPTUAL ENGINEERING OF LONG BRIDGE CORRIDOR LEVEL II SCREENING	PROJECT ENG. _____ DESIGNED BY <u>HNTB</u> CHECKED BY <u>BDH</u> DRAWN BY <u>DJS</u> PROJECT MGR. _____
OPTION A (2 OF 6)	DIVISION CHIEF _____ DATE <u>SEPTEMBER 29, 2017</u> FILE _____ SHEET <u>5</u> OF <u>55</u>

NO.	DESCRIPTION	NAME	DATE
REVISIONS			

9:05:04 PM

9/27/2017

T-112A  
dssey



REG	STATE	PROJECT	SHEET NO.	TOTAL SHEETS
	D.C.		T-113A	55

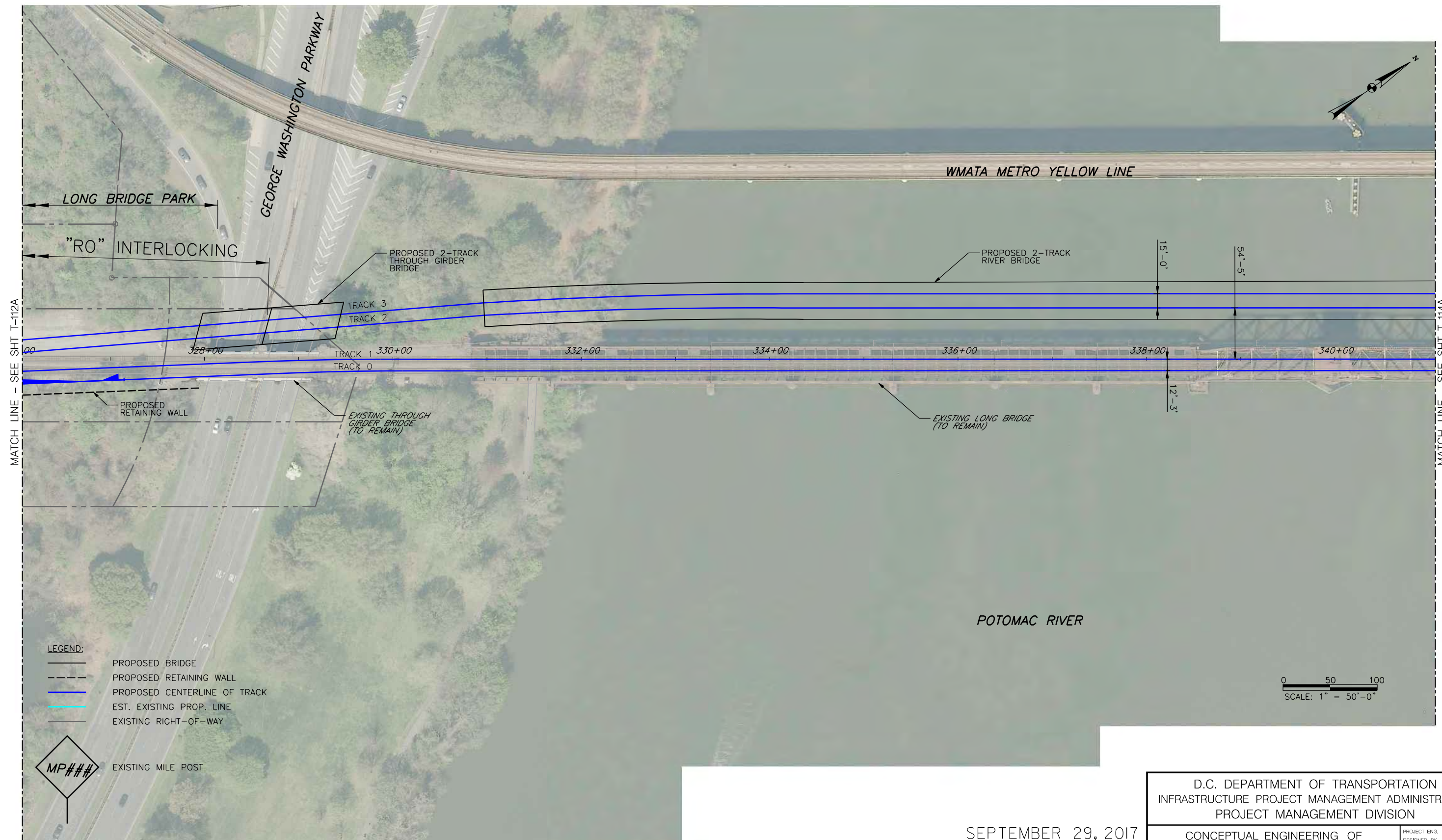

9/27/2017 9:05:54 PM T-113A dssey

- LEGEND:**
- PROPOSED BRIDGE
  - PROPOSED RETAINING WALL
  - PROPOSED CENTERLINE OF TRACK
  - EST. EXISTING PROP. LINE
  - EXISTING RIGHT-OF-WAY

**MP###** EXISTING MILE POST

SEPTEMBER 29, 2017

**DRAFT - WORK IN PROGRESS**

D.C. DEPARTMENT OF TRANSPORTATION INFRASTRUCTURE PROJECT MANAGEMENT ADMINISTRATION PROJECT MANAGEMENT DIVISION	
CONCEPTUAL ENGINEERING OF LONG BRIDGE CORRIDOR LEVEL II SCREENING	PROJECT ENG. _____ DESIGNED BY: HNTB CHECKED BY: BDH DRAWN BY: DJS PROJECT MGR. _____
OPTION A (3 OF 6)	DIVISION CHIEF _____ DATE: SEPTEMBER 29, 2017 FILE _____ SHEET 6 OF 55

NO.	DESCRIPTION	NAME	DATE
REVISIONS			



REG	STATE	PROJECT	SHEET NO.	TOTAL SHEETS
	D.C.		T-114A	55

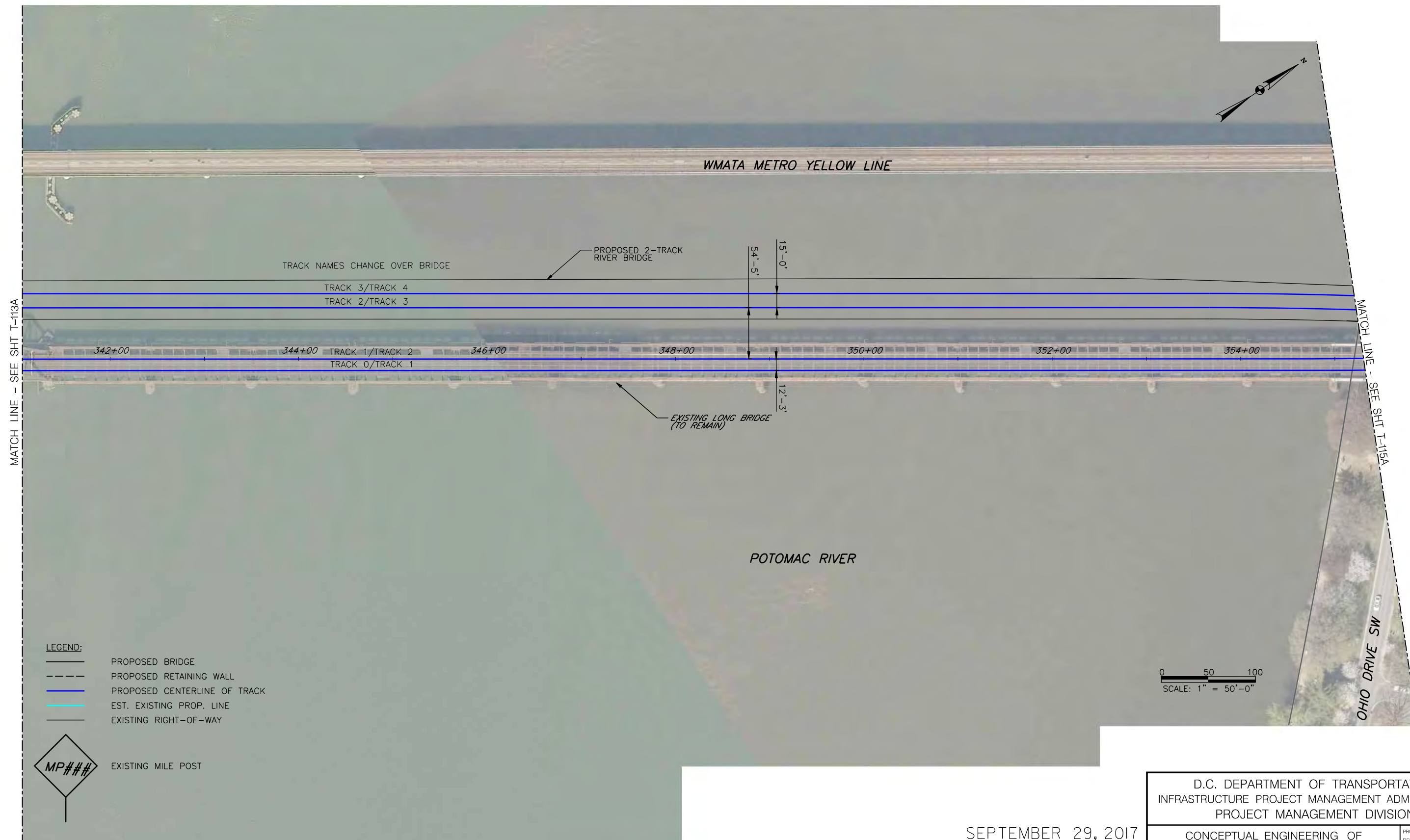

MATCH LINE - SEE SHT T-113A

MATCH LINE - SEE SHT T-115A

- LEGEND:**
- PROPOSED BRIDGE
  - PROPOSED RETAINING WALL
  - PROPOSED CENTERLINE OF TRACK
  - EST. EXISTING PROP. LINE
  - EXISTING RIGHT-OF-WAY

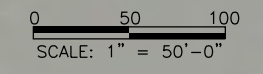

9/26/2017 9:06:27 PM

9/27/2017

T-114A  
dssey

**DRAFT - WORK IN PROGRESS**

SEPTEMBER 29, 2017

D.C. DEPARTMENT OF TRANSPORTATION  
INFRASTRUCTURE PROJECT MANAGEMENT ADMINISTRATION  
PROJECT MANAGEMENT DIVISION

CONCEPTUAL ENGINEERING OF  
LONG BRIDGE CORRIDOR  
LEVEL II SCREENING

OPTION A (4 OF 6)

PROJECT ENG. \_\_\_\_\_  
DESIGNED BY HNTB  
CHECKED BY BDH  
DRAWN BY DJS  
PROJECT MGR. \_\_\_\_\_

DIVISION CHIEF \_\_\_\_\_  
DATE SEPTEMBER 29, 2017  
FILE \_\_\_\_\_  
SHEET 7 OF 55

NO.	DESCRIPTION	NAME	DATE
REVISIONS			



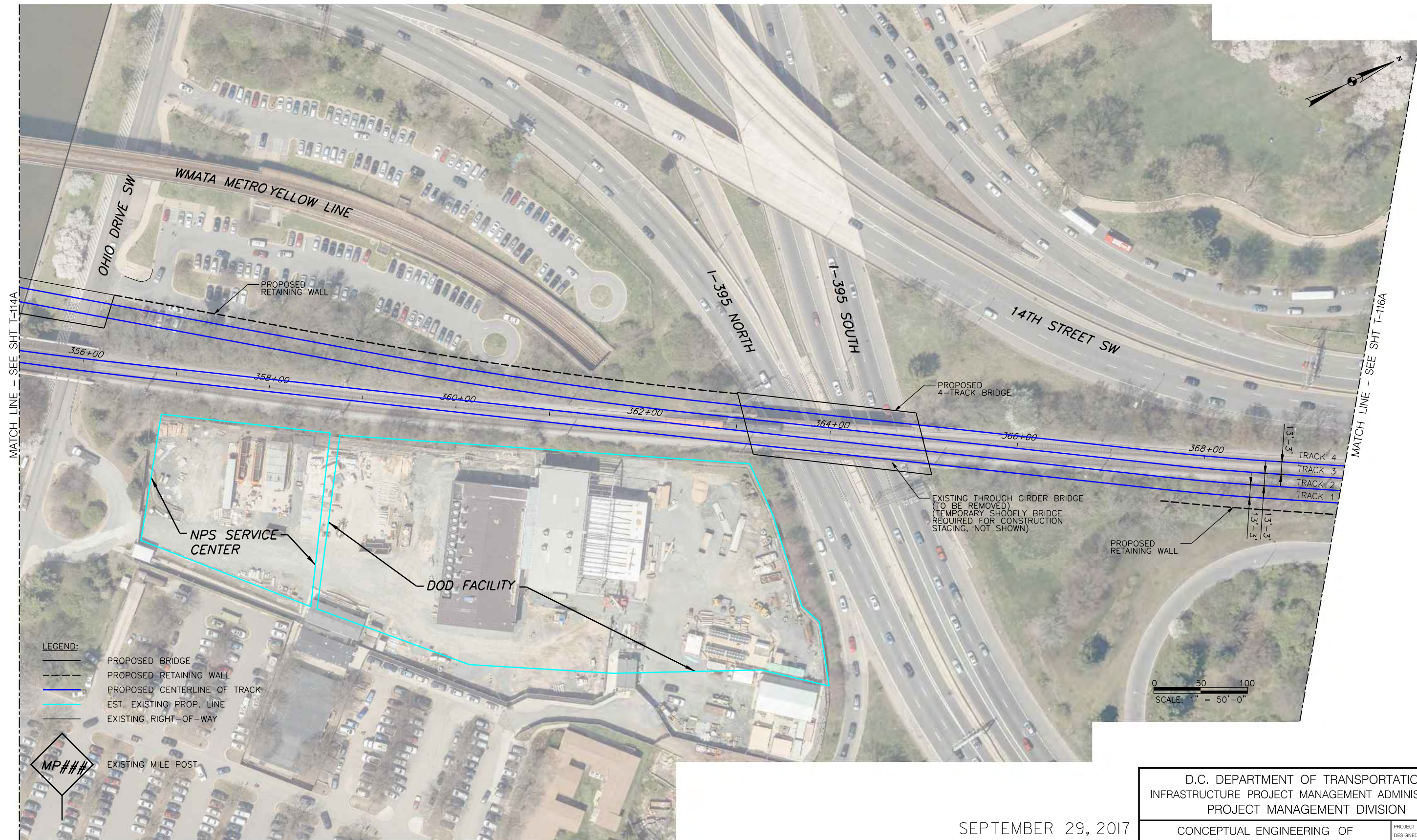

9:06:49 PM

9/27/2017

T-115A  
dssey

0 50 100  
SCALE: 1" = 50'-0"

SEPTEMBER 29, 2017

D.C. DEPARTMENT OF TRANSPORTATION  
INFRASTRUCTURE PROJECT MANAGEMENT ADMINISTRATION  
PROJECT MANAGEMENT DIVISION

CONCEPTUAL ENGINEERING OF  
LONG BRIDGE CORRIDOR  
LEVEL II SCREENING

OPTION A (5 OF 6)

PROJECT ENG. \_\_\_\_\_  
DESIGNED BY: HNTB  
CHECKED BY: BDH  
DRAWN BY: DJS  
PROJECT MGR. \_\_\_\_\_

DIVISION CHIEF

DATE: SEPTEMBER 29, 2017

FILE \_\_\_\_\_  
SHEET 8 OF 55

**DRAFT - WORK IN PROGRESS**

NO.	DESCRIPTION	NAME	DATE
REVISIONS			



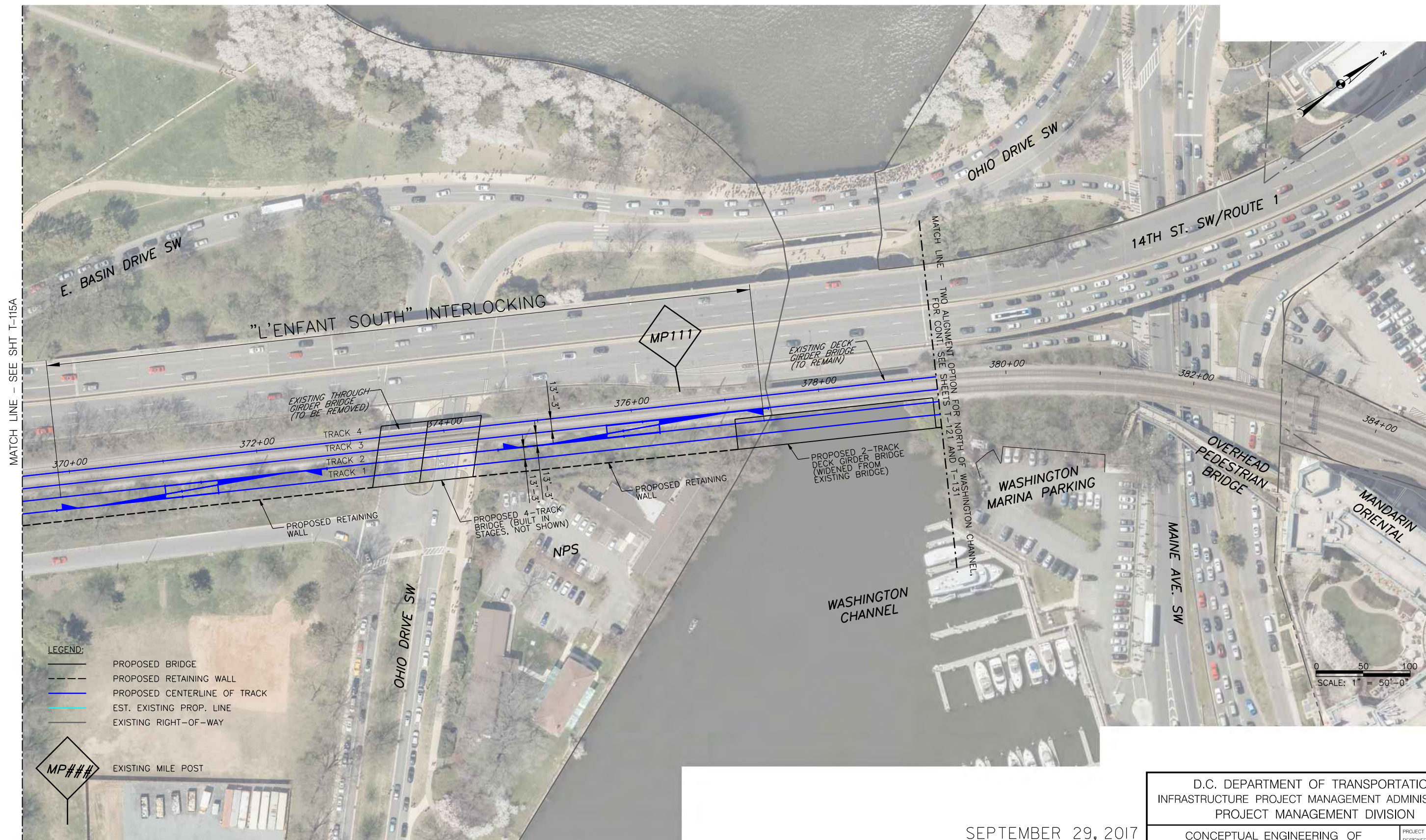

MATCH LINE - SEE SHT T-115A

MATCH LINE - TWO ALIGNMENT OPTION FOR NORTH OF WASHINGTON CHANNEL. FOR CONT. SEE SHEETS T-121 AND T-131

- LEGEND:**
- PROPOSED BRIDGE
  - PROPOSED RETAINING WALL
  - PROPOSED CENTERLINE OF TRACK
  - EST. EXISTING PROP. LINE
  - EXISTING RIGHT-OF-WAY



EXISTING MILE POST

SEPTEMBER 29, 2017

**DRAFT - WORK IN PROGRESS**

D.C. DEPARTMENT OF TRANSPORTATION  
INFRASTRUCTURE PROJECT MANAGEMENT ADMINISTRATION  
PROJECT MANAGEMENT DIVISION

CONCEPTUAL ENGINEERING OF  
LONG BRIDGE CORRIDOR  
LEVEL II SCREENING

OPTION A (6 OF 6)

PROJECT ENG. \_\_\_\_\_  
DESIGNED BY HNTB  
CHECKED BY BDH  
DRAWN BY DJJ  
PROJECT MGR. \_\_\_\_\_

DIVISION CHIEF

DATE SEPTEMBER 29, 2017

FILE \_\_\_\_\_

SHEET 9 OF 55

NO.	DESCRIPTION	NAME	DATE

9:07:11 PM

9/27/2017

T-116A  
dssey



REG	STATE	PROJECT	SHEET NO.	TOTAL SHEETS
	D.C.		T-111B	55



9:07:56 PM

9/27/2017

T-111B  
dssey

- LEGEND:**
- PROPOSED BRIDGE
  - PROPOSED RETAINING WALL
  - PROPOSED CENTERLINE OF TRACK
  - EST. EXISTING PROP. LINE
  - EXISTING RIGHT-OF-WAY
  - EXISTING MILE POST

**DRAFT - WORK IN PROGRESS**

SEPTEMBER 29, 2017

NO.	DESCRIPTION	NAME	DATE
REVISIONS			

D.C. DEPARTMENT OF TRANSPORTATION  
INFRASTRUCTURE PROJECT MANAGEMENT ADMINISTRATION  
PROJECT MANAGEMENT DIVISION

CONCEPTUAL ENGINEERING OF  
LONG BRIDGE CORRIDOR  
LEVEL II SCREENING

OPTION B (1 OF 6)

PROJECT ENG. \_\_\_\_\_  
DESIGNED BY HNTB  
CHECKED BY BDH  
DRAWN BY DJS  
PROJECT MGR. \_\_\_\_\_

DIVISION CHIEF  
DATE SEPTEMBER 29, 2017  
FILE \_\_\_\_\_  
SHEET 10 OF 55



REG	STATE	PROJECT	SHEET NO.	TOTAL SHEETS
	D.C.		T-112B	55

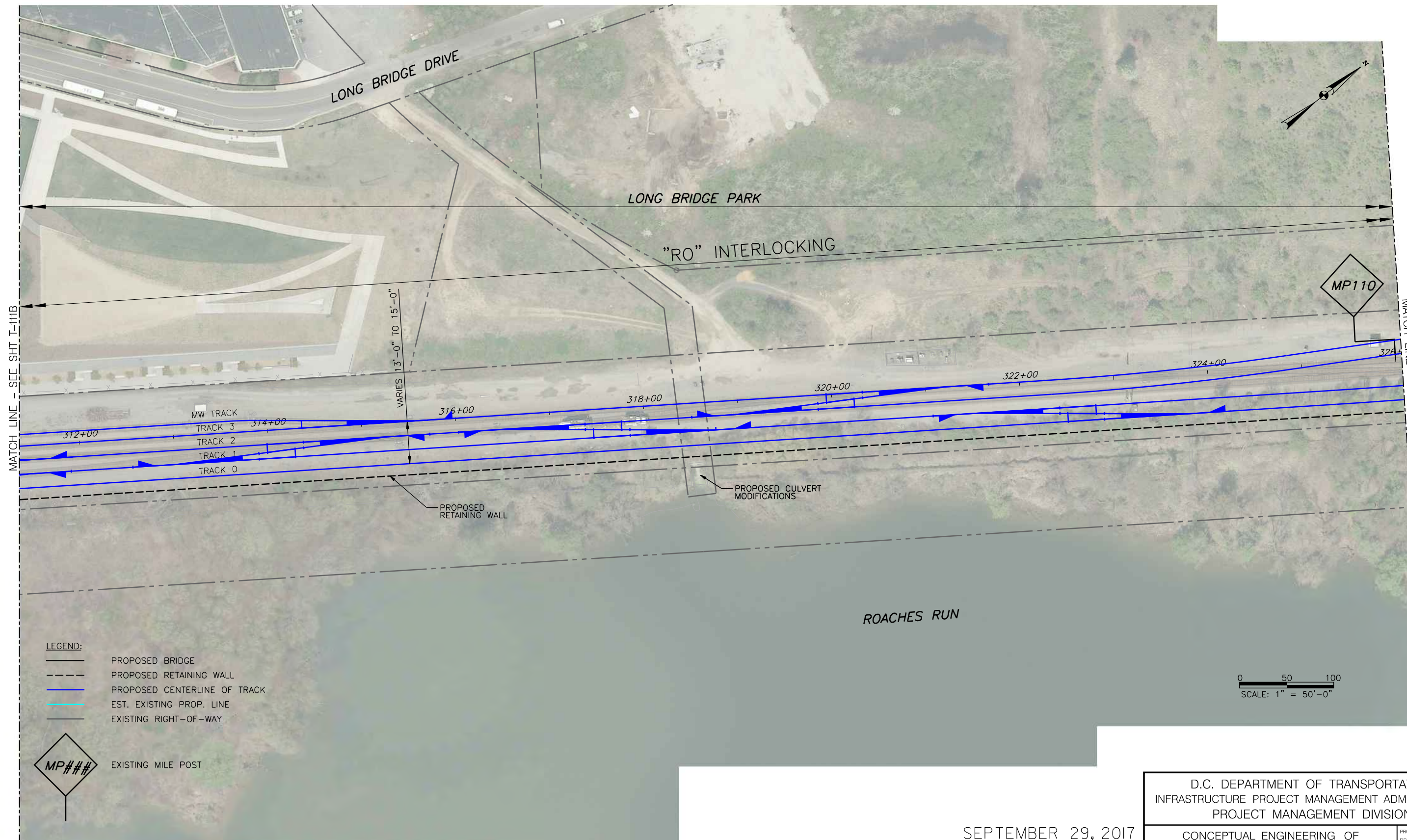

- LEGEND:**
- PROPOSED BRIDGE
  - - - - PROPOSED RETAINING WALL
  - PROPOSED CENTERLINE OF TRACK
  - EST. EXISTING PROP. LINE
  - - - - EXISTING RIGHT-OF-WAY
  - EXISTING MILE POST

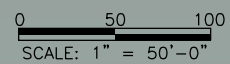

9:08:41 PM

9/27/2017

T-112B  
dssey

**DRAFT - WORK IN PROGRESS**

SEPTEMBER 29, 2017

NO.	DESCRIPTION	NAME	DATE

D.C. DEPARTMENT OF TRANSPORTATION  
INFRASTRUCTURE PROJECT MANAGEMENT ADMINISTRATION  
PROJECT MANAGEMENT DIVISION

CONCEPTUAL ENGINEERING OF  
LONG BRIDGE CORRIDOR  
LEVEL II SCREENING

OPTION B (2 OF 6)

DATE: SEPTEMBER 29, 2017  
FILE: \_\_\_\_\_  
SHEET 11 OF 55

PROJECT ENG. _____	DESIGNED BY: HNTB
CHECKED BY: BDH	DRAWN BY: DJS
PROJECT MGR. _____	DIVISION CHIEF _____



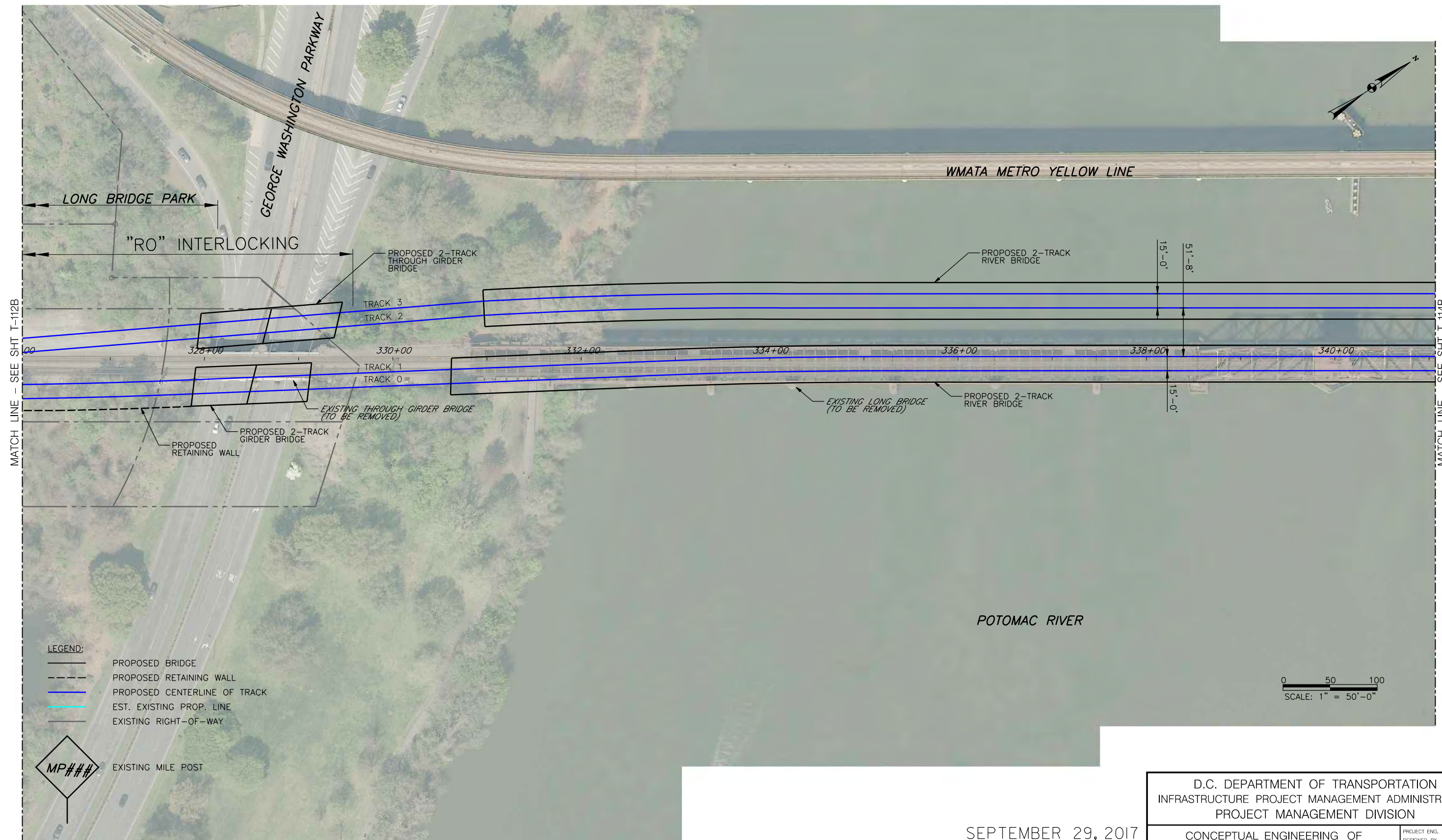

MATCH LINE - SEE SHT T-112B

MATCH LINE - SEE SHT T-114B

- LEGEND:**
- PROPOSED BRIDGE
  - PROPOSED RETAINING WALL
  - PROPOSED CENTERLINE OF TRACK
  - EST. EXISTING PROP. LINE
  - EXISTING RIGHT-OF-WAY



EXISTING MILE POST

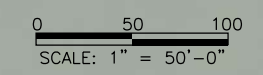

9/27/2017 9:09:31 PM

9/27/2017

T-113B dssey

**DRAFT - WORK IN PROGRESS**

SEPTEMBER 29, 2017

D.C. DEPARTMENT OF TRANSPORTATION INFRASTRUCTURE PROJECT MANAGEMENT ADMINISTRATION PROJECT MANAGEMENT DIVISION	
CONCEPTUAL ENGINEERING OF LONG BRIDGE CORRIDOR LEVEL II SCREENING	PROJECT ENG. _____ DESIGNED BY <u>HNTB</u> CHECKED BY <u>BDH</u> DRAWN BY <u>DJS</u> PROJECT MGR. _____
OPTION B (3 OF 6)	DIVISION CHIEF _____
DATE <u>SEPTEMBER 29, 2017</u>	
FILE _____	
SHEET 12 OF 55	

NO.	DESCRIPTION	NAME	DATE
REVISIONS			



REG	STATE	PROJECT	SHEET NO.	TOTAL SHEETS
	D.C.		T-114B	55

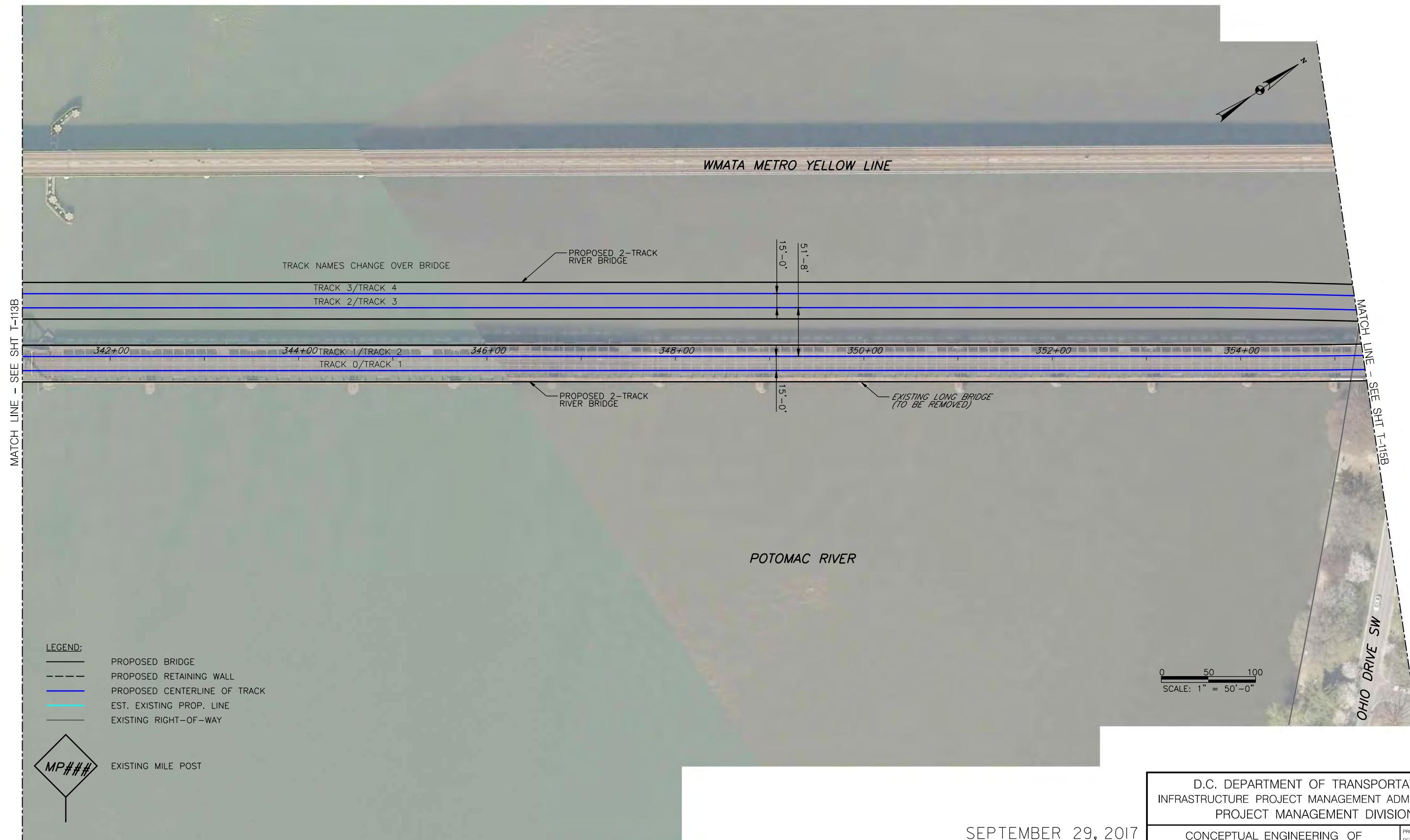

MATCH LINE - SEE SHT T-113B

MATCH LINE - SEE SHT T-115B

- LEGEND:**
- PROPOSED BRIDGE
  - PROPOSED RETAINING WALL
  - PROPOSED CENTERLINE OF TRACK
  - EST. EXISTING PROP. LINE
  - EXISTING RIGHT-OF-WAY

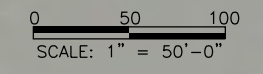

9:10:09 PM

9/27/2017

T-114B  
dssey

**DRAFT - WORK IN PROGRESS**

SEPTEMBER 29, 2017

D.C. DEPARTMENT OF TRANSPORTATION INFRASTRUCTURE PROJECT MANAGEMENT ADMINISTRATION PROJECT MANAGEMENT DIVISION	
CONCEPTUAL ENGINEERING OF LONG BRIDGE CORRIDOR LEVEL II SCREENING	PROJECT ENG. _____ DESIGNED BY <u>HNTB</u> CHECKED BY <u>BDH</u> DRAWN BY <u>DJS</u> PROJECT MGR. _____
OPTION B (4 OF 6)	DIVISION CHIEF _____
DATE <u>SEPTEMBER 29, 2017</u>	
FILE _____	
SHEET 13 OF 55	

NO.	DESCRIPTION	NAME	DATE
REVISIONS			



REG	STATE	PROJECT	SHEET NO.	TOTAL SHEETS
	D.C.		T-115B	55

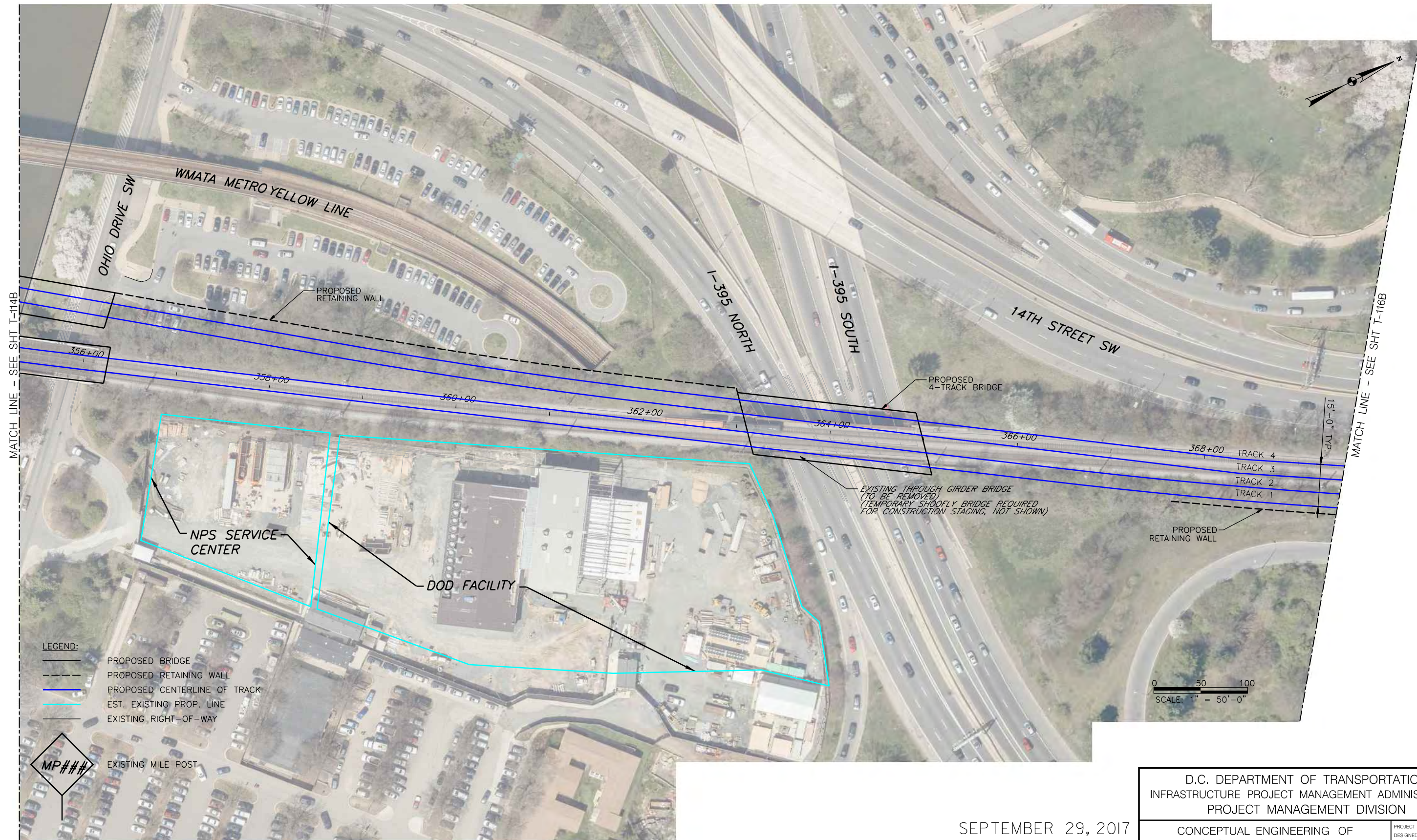

MATCH LINE - SEE SHT T-114B

MATCH LINE - SEE SHT T-116B

- LEGEND:**
- PROPOSED BRIDGE
  - PROPOSED RETAINING WALL
  - PROPOSED CENTERLINE OF TRACK
  - EST. EXISTING PROP. LINE
  - EXISTING RIGHT-OF-WAY



0 50 100  
SCALE: 1" = 50'-0"

9/27/2017 9:10:40 PM

SEPTEMBER 29, 2017

**DRAFT - WORK IN PROGRESS**

D.C. DEPARTMENT OF TRANSPORTATION INFRASTRUCTURE PROJECT MANAGEMENT ADMINISTRATION PROJECT MANAGEMENT DIVISION	
CONCEPTUAL ENGINEERING OF LONG BRIDGE CORRIDOR LEVEL II SCREENING	PROJECT ENG. _____ DESIGNED BY: <u>HNTB</u> CHECKED BY: <u>BDH</u> DRAWN BY: <u>DJS</u> PROJECT MGR. _____
OPTION B (5 OF 6)	DIVISION CHIEF _____
DATE: SEPTEMBER 29, 2017	
FILE: _____	
SHEET 14 OF 55	

NO.	DESCRIPTION	NAME	DATE

T-115B  
dssey



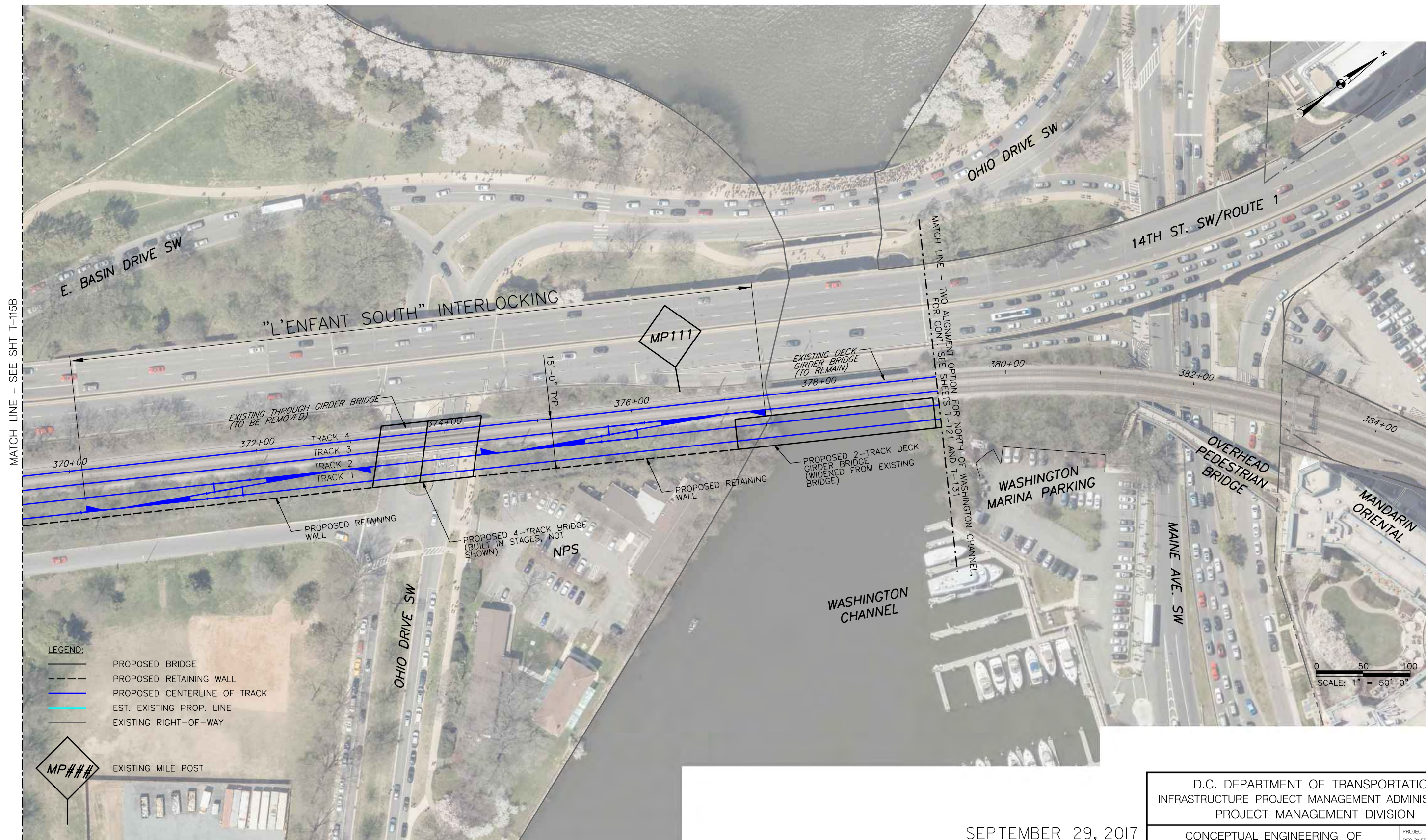

MATCH LINE - SEE SHT T-115B

9/11/04 PM

9/27/2017

- LEGEND:**
- PROPOSED BRIDGE
  - PROPOSED RETAINING WALL
  - PROPOSED CENTERLINE OF TRACK
  - EST. EXISTING PROP. LINE
  - EXISTING RIGHT-OF-WAY



SEPTEMBER 29, 2017

**DRAFT - WORK IN PROGRESS**

D.C. DEPARTMENT OF TRANSPORTATION INFRASTRUCTURE PROJECT MANAGEMENT ADMINISTRATION PROJECT MANAGEMENT DIVISION	
CONCEPTUAL ENGINEERING OF LONG BRIDGE CORRIDOR LEVEL II SCREENING	PROJECT ENG. _____ DESIGNED BY: <u>HNTB</u> CHECKED BY: <u>BDH</u> DRAWN BY: <u>DJS</u> PROJECT MGR. _____
OPTION B (6 OF 6)	DIVISION CHIEF _____ DATE: <u>SEPTEMBER 29, 2017</u> FILE _____ SHEET 15 OF 55

NO.	DESCRIPTION	NAME	DATE



REG.	STATE	PROJECT	SHEET NO.	TOTAL SHEETS
	D.C.		T-111C	55



- LEGEND:**
- PROPOSED BRIDGE
  - - - - PROPOSED RETAINING WALL
  - PROPOSED CENTERLINE OF TRACK
  - EST. EXISTING PROP. LINE
  - EXISTING RIGHT-OF-WAY



0 50 100  
SCALE: 1" = 50'-0"

9/11/17 9:11:32 PM

9/27/2017

T-111C  
dssey

**DRAFT - WORK IN PROGRESS**

SEPTEMBER 29, 2017

D.C. DEPARTMENT OF TRANSPORTATION  
INFRASTRUCTURE PROJECT MANAGEMENT ADMINISTRATION  
PROJECT MANAGEMENT DIVISION

CONCEPTUAL ENGINEERING OF  
LONG BRIDGE CORRIDOR  
LEVEL II SCREENING

OPTION C (1 OF 6)

PROJECT ENG. \_\_\_\_\_  
DESIGNED BY HNTB  
CHECKED BY BDH  
DRAWN BY DJS  
PROJECT MGR. \_\_\_\_\_

DIVISION CHIEF

DATE SEPTEMBER 29, 2017

FILE \_\_\_\_\_

SHEET 16 OF 55

NO.	DESCRIPTION	NAME	DATE

REVISIONS



REG	STATE	PROJECT	SHEET NO.	TOTAL SHEETS
	D.C.		T-112C	55

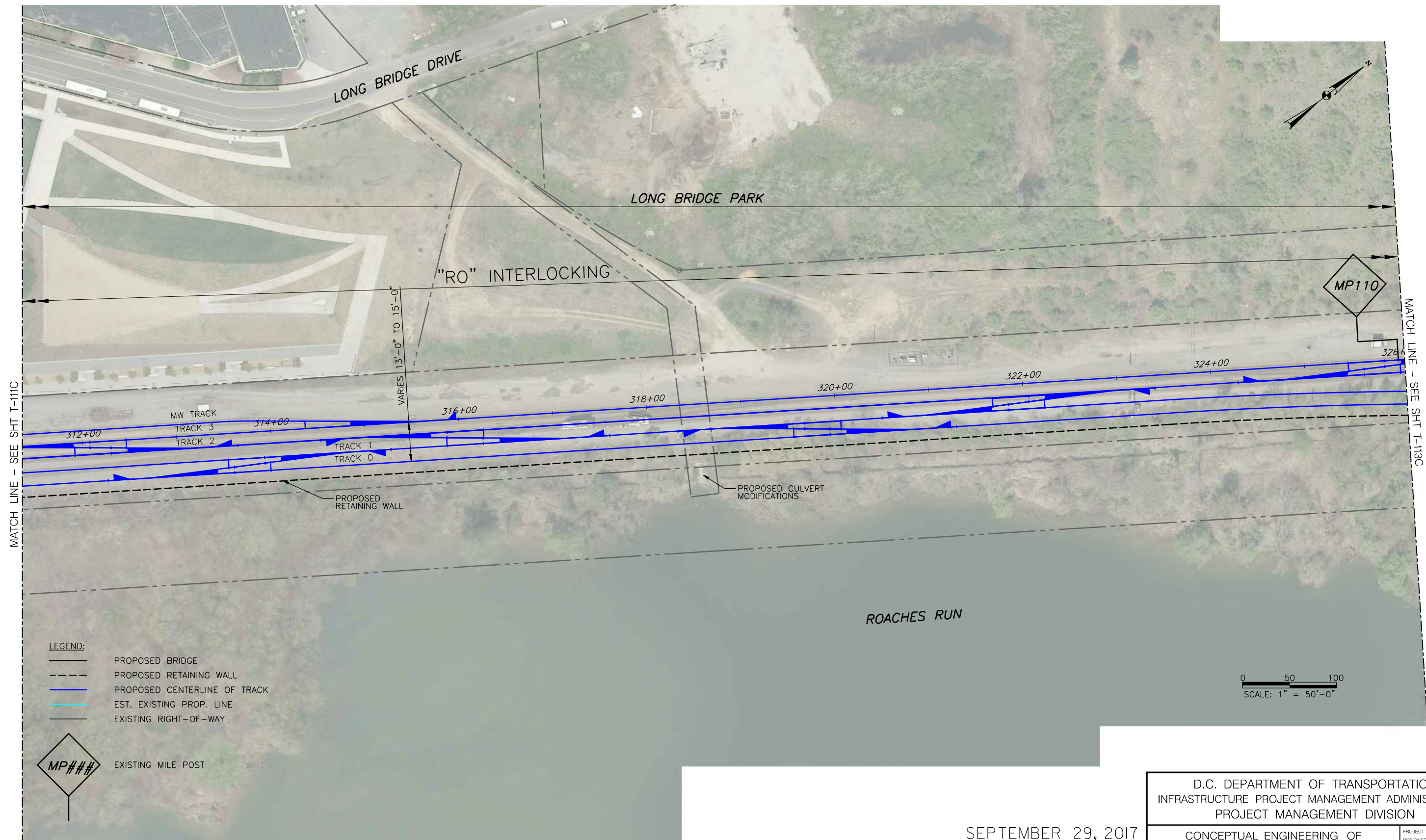

MATCH LINE - SEE SHT T-111C

MATCH LINE - SEE SHT T-113C

- LEGEND:**
- PROPOSED BRIDGE
  - PROPOSED RETAINING WALL
  - PROPOSED CENTERLINE OF TRACK
  - EST. EXISTING PROP. LINE
  - EXISTING RIGHT-OF-WAY

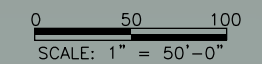

9:12:00 PM

9/27/2017

T-112C  
dssey

**DRAFT - WORK IN PROGRESS**

SEPTEMBER 29, 2017

D.C. DEPARTMENT OF TRANSPORTATION INFRASTRUCTURE PROJECT MANAGEMENT ADMINISTRATION PROJECT MANAGEMENT DIVISION	
CONCEPTUAL ENGINEERING OF LONG BRIDGE CORRIDOR LEVEL II SCREENING	PROJECT ENG. _____ DESIGNED BY: <u>HNTB</u> CHECKED BY: <u>BDH</u> DRAWN BY: <u>DJS</u> PROJECT MGR. _____
OPTION C (2 OF 6)	DIVISION CHIEF _____ DATE: <u>SEPTEMBER 29, 2017</u> FILE _____ SHEET 17 OF 55

NO.	DESCRIPTION	NAME	DATE
REVISIONS			



REG	STATE	PROJECT	SHEET NO.	TOTAL SHEETS
	D.C.		T-113C	55

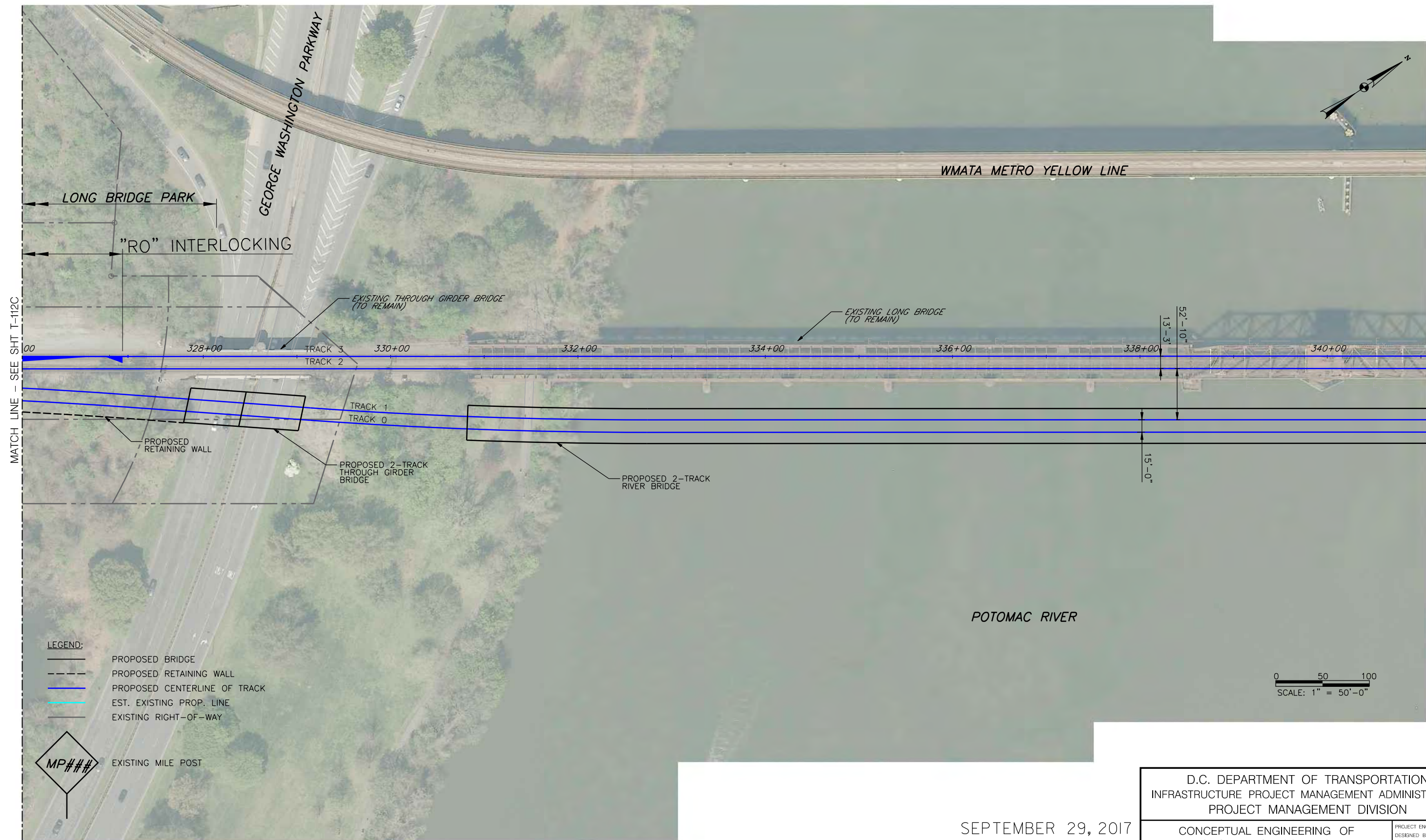

MATCH LINE - SEE SHIT T-112C

MATCH LINE - SEE SHIT T-114C

- LEGEND:**
- PROPOSED BRIDGE
  - PROPOSED RETAINING WALL
  - PROPOSED CENTERLINE OF TRACK
  - EST. EXISTING PROP. LINE
  - EXISTING RIGHT-OF-WAY



EXISTING MILE POST

SEPTEMBER 29, 2017

**DRAFT - WORK IN PROGRESS**

D.C. DEPARTMENT OF TRANSPORTATION INFRASTRUCTURE PROJECT MANAGEMENT ADMINISTRATION PROJECT MANAGEMENT DIVISION	
CONCEPTUAL ENGINEERING OF LONG BRIDGE CORRIDOR LEVEL II SCREENING	PROJECT ENG. _____ DESIGNED BY: <u>HNTB</u> CHECKED BY: <u>BDH</u> DRAWN BY: <u>DJS</u> PROJECT MGR. _____
OPTION C (3 OF 6)	DIVISION CHIEF _____ DATE: <u>SEPTEMBER 29, 2017</u> FILE _____ SHEET 18 OF 55

NO.	DESCRIPTION	NAME	DATE
REVISIONS			

9/12/17 9:12:31 PM

9/27/2017

T-113C  
dsberry



REG	STATE	PROJECT	SHEET NO.	TOTAL SHEETS
	D.C.		T-114C	55

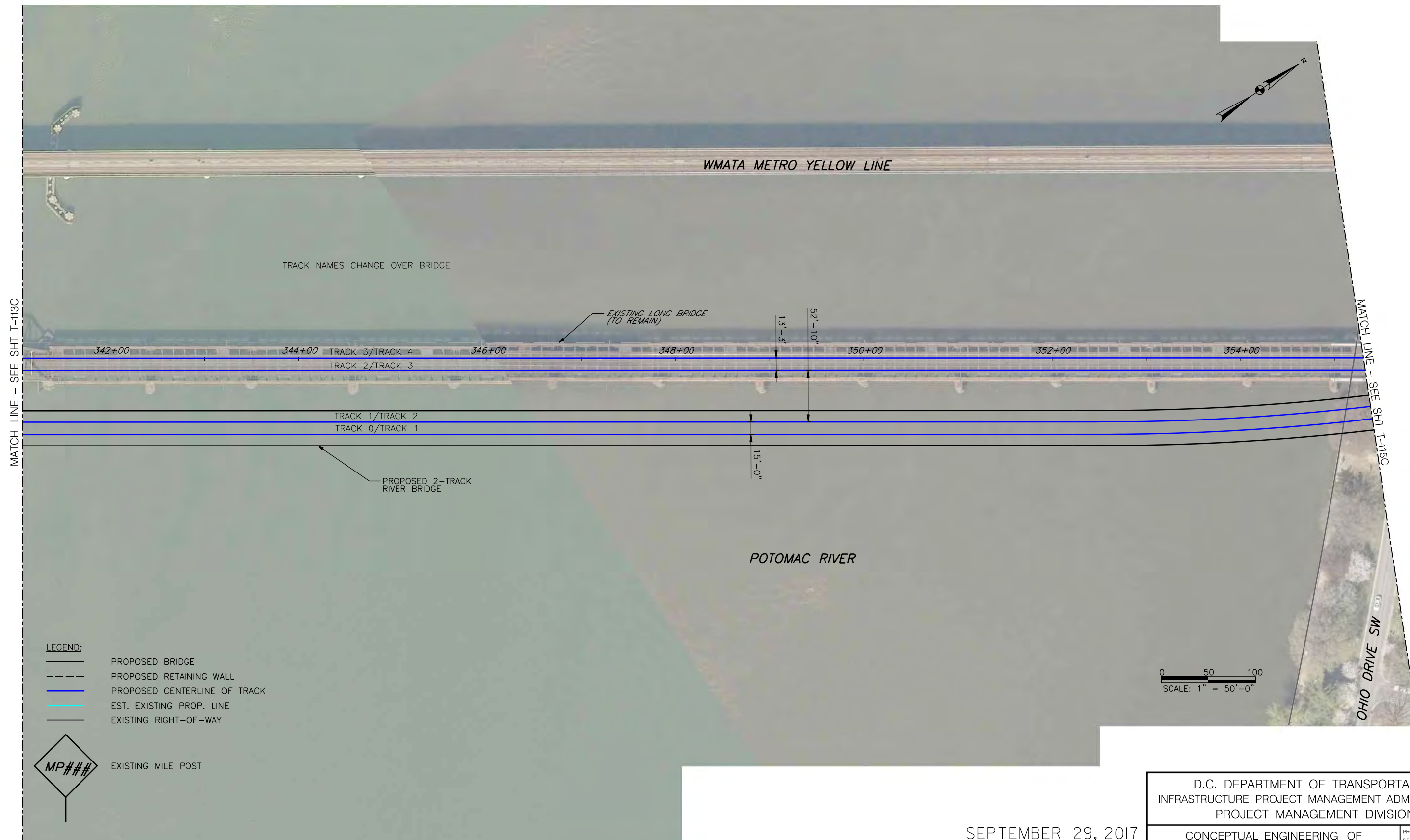

MATCH LINE - SEE SHIT T-113C

MATCH LINE - SEE SHIT T-115C

- LEGEND:**
- PROPOSED BRIDGE
  - PROPOSED RETAINING WALL
  - PROPOSED CENTERLINE OF TRACK
  - EST. EXISTING PROP. LINE
  - EXISTING RIGHT-OF-WAY



0 50 100  
SCALE: 1" = 50'-0"

SEPTEMBER 29, 2017

**DRAFT - WORK IN PROGRESS**

D.C. DEPARTMENT OF TRANSPORTATION INFRASTRUCTURE PROJECT MANAGEMENT ADMINISTRATION PROJECT MANAGEMENT DIVISION	
CONCEPTUAL ENGINEERING OF LONG BRIDGE CORRIDOR LEVEL II SCREENING	PROJECT ENG. _____ DESIGNED BY <u>HNTB</u> CHECKED BY <u>BDH</u> DRAWN BY <u>DJS</u> PROJECT MGR. _____
OPTION C (4 OF 6)	DIVISION CHIEF _____
DATE <u>SEPTEMBER 29, 2017</u>	
FILE _____	
SHEET 19 OF 55	

NO.	DESCRIPTION	NAME	DATE
REVISIONS			

T-114C  
dssey  
9/27/2017  
9:12:59 PM



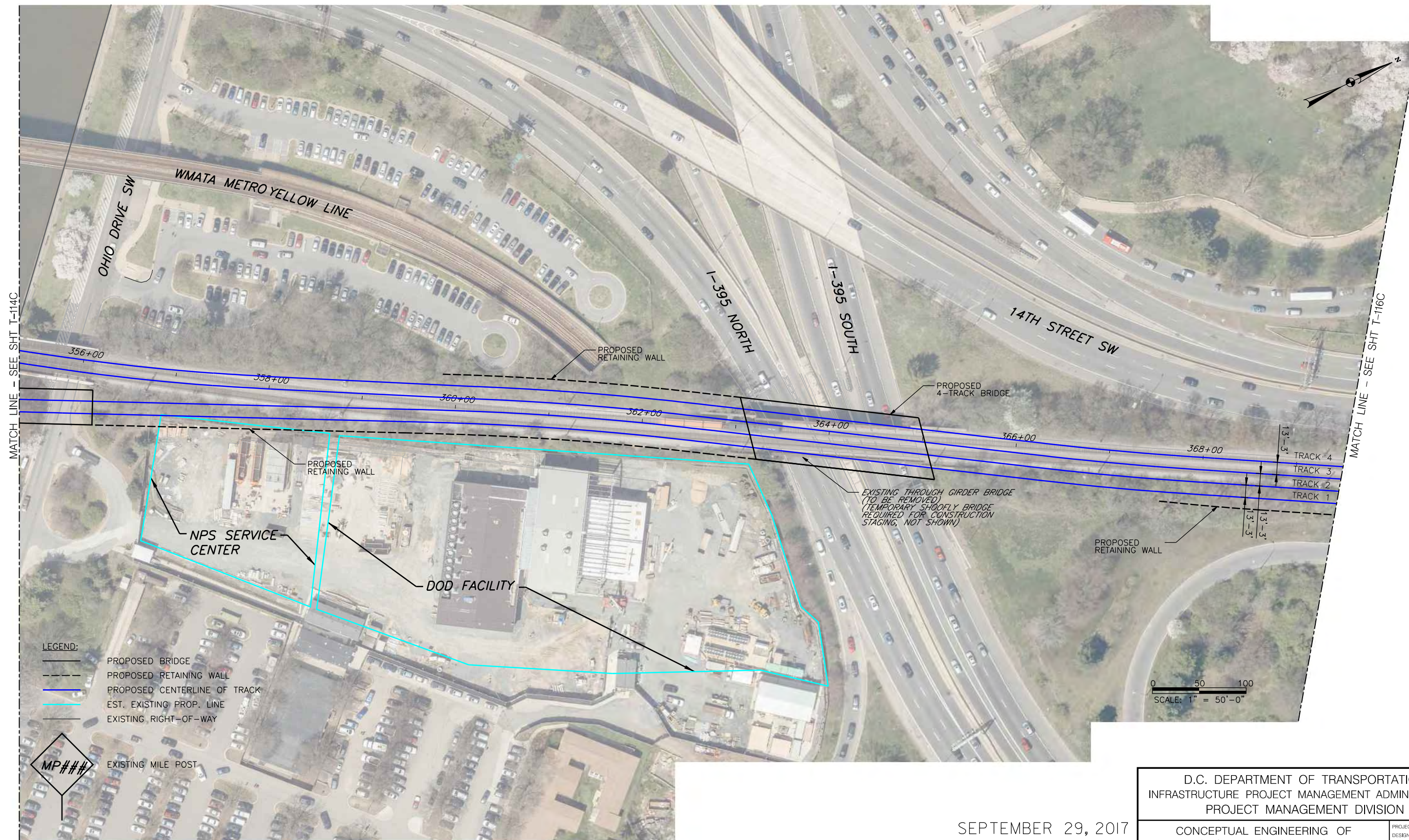

MATCH LINE - SEE SHT T-114C

MATCH LINE - SEE SHT T-116C

- LEGEND:**
- PROPOSED BRIDGE
  - PROPOSED RETAINING WALL
  - PROPOSED CENTERLINE OF TRACK
  - EST. EXISTING PROP. LINE
  - EXISTING RIGHT-OF-WAY

**MP###** EXISTING MILE POST

SEPTEMBER 29, 2017

**DRAFT - WORK IN PROGRESS**

D.C. DEPARTMENT OF TRANSPORTATION INFRASTRUCTURE PROJECT MANAGEMENT ADMINISTRATION PROJECT MANAGEMENT DIVISION	
CONCEPTUAL ENGINEERING OF LONG BRIDGE CORRIDOR LEVEL II SCREENING	PROJECT ENG. _____ DESIGNED BY <u>HNTB</u> CHECKED BY <u>BDH</u> DRAWN BY <u>DJS</u> PROJECT MGR. _____
OPTION C (5 OF 6)	DIVISION CHIEF _____ DATE <u>SEPTEMBER 29, 2017</u> FILE _____

NO.	DESCRIPTION	NAME	DATE
REVISIONS			



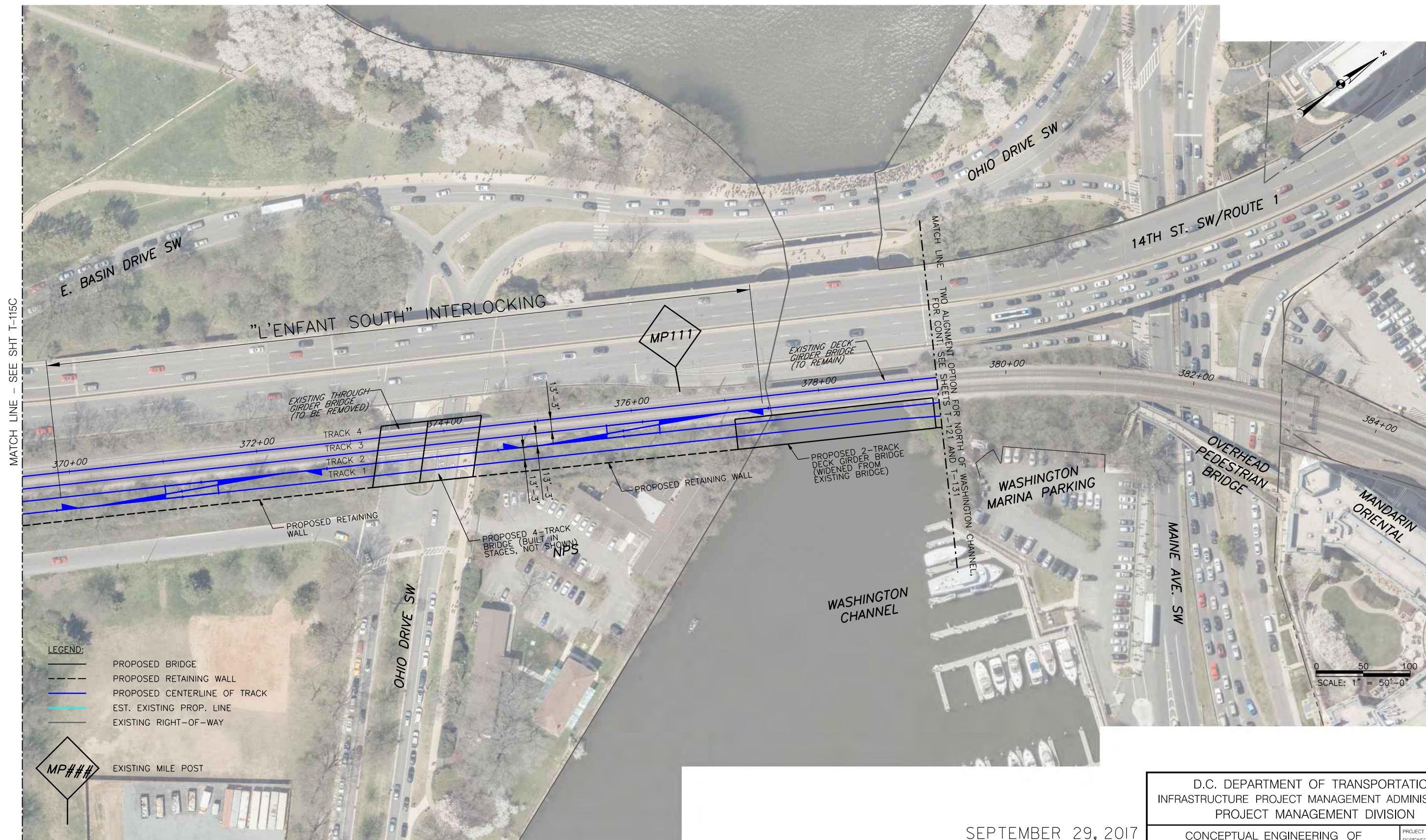

MATCH LINE - SEE SHT T-115C

MATCH LINE - TWO ALIGNMENT OPTION FOR NORTH OF WASHINGTON CHANNEL. FOR CONT. SEE SHEETS T-121 AND T-131

- LEGEND:**
- PROPOSED BRIDGE
  - PROPOSED RETAINING WALL
  - PROPOSED CENTERLINE OF TRACK
  - EST. EXISTING PROP. LINE
  - EXISTING RIGHT-OF-WAY



EXISTING MILE POST

**DRAFT - WORK IN PROGRESS**

SEPTEMBER 29, 2017

D.C. DEPARTMENT OF TRANSPORTATION  
INFRASTRUCTURE PROJECT MANAGEMENT ADMINISTRATION  
PROJECT MANAGEMENT DIVISION

CONCEPTUAL ENGINEERING OF  
LONG BRIDGE CORRIDOR  
LEVEL II SCREENING

OPTION C (6 OF 6)

PROJECT ENG. \_\_\_\_\_  
DESIGNED BY: HNTB  
CHECKED BY: BDH  
DRAWN BY: DJS  
PROJECT MGR. \_\_\_\_\_

DIVISION CHIEF \_\_\_\_\_

DATE: SEPTEMBER 29, 2017

FILE \_\_\_\_\_

SHEET 21 OF 55

NO.	DESCRIPTION	NAME	DATE

REVISIONS

9/13/17 PM

9/27/2017

T-116C  
dssey





9/14/14 PM

9/27/2017

T-111E  
dssey

- LEGEND:**
- PROPOSED BRIDGE
  - PROPOSED RETAINING WALL
  - PROPOSED CENTERLINE OF TRACK
  - EST. EXISTING PROP. LINE
  - EXISTING RIGHT-OF-WAY

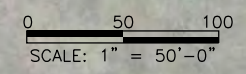
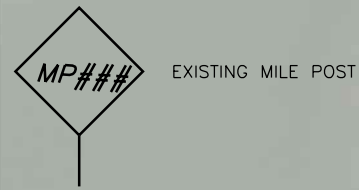

SEPTEMBER 29, 2017

**DRAFT - WORK IN PROGRESS**

NO.	DESCRIPTION	NAME	DATE

D.C. DEPARTMENT OF TRANSPORTATION INFRASTRUCTURE PROJECT MANAGEMENT ADMINISTRATION PROJECT MANAGEMENT DIVISION	
CONCEPTUAL ENGINEERING OF LONG BRIDGE CORRIDOR LEVEL II SCREENING	PROJECT ENG. _____ DESIGNED BY <u>HNTB</u> CHECKED BY <u>BDH</u> DRAWN BY <u>DJS</u> PROJECT MGR. _____
OPTION E (1 OF 6)	DIVISION CHIEF DATE <u>SEPTEMBER 29, 2017</u> FILE _____ SHEET <u>22</u> OF <u>55</u>



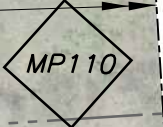
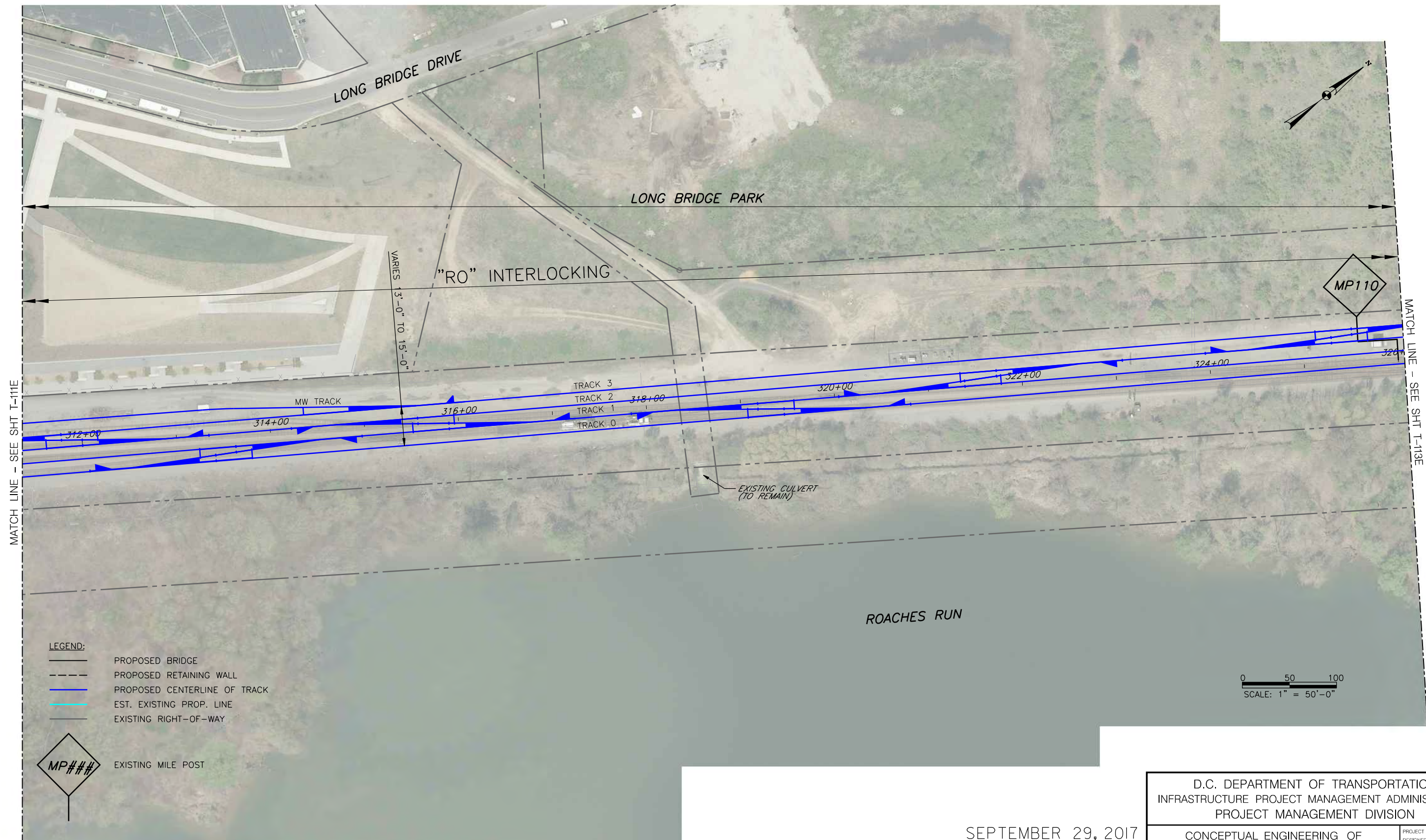

- LEGEND:**
- PROPOSED BRIDGE
  - PROPOSED RETAINING WALL
  - PROPOSED CENTERLINE OF TRACK
  - EST. EXISTING PROP. LINE
  - EXISTING RIGHT-OF-WAY

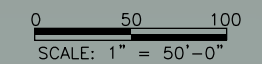

9/14/17 PM

9/27/2017

T-112E  
dssey

**DRAFT - WORK IN PROGRESS**

SEPTEMBER 29, 2017

D.C. DEPARTMENT OF TRANSPORTATION INFRASTRUCTURE PROJECT MANAGEMENT ADMINISTRATION PROJECT MANAGEMENT DIVISION	
CONCEPTUAL ENGINEERING OF LONG BRIDGE CORRIDOR LEVEL II SCREENING	PROJECT ENG. _____ DESIGNED BY <u>HNTB</u> CHECKED BY <u>BDH</u> DRAWN BY <u>DJS</u> PROJECT MGR. _____
OPTION E (2 OF 6)	DIVISION CHIEF _____
DATE <u>SEPTEMBER 29, 2017</u>	
FILE _____	
SHEET <u>23</u> OF <u>55</u>	

NO.	DESCRIPTION	NAME	DATE
REVISIONS			



REG	STATE	PROJECT	SHEET NO.	TOTAL SHEETS
	D.C.		T-113E	55

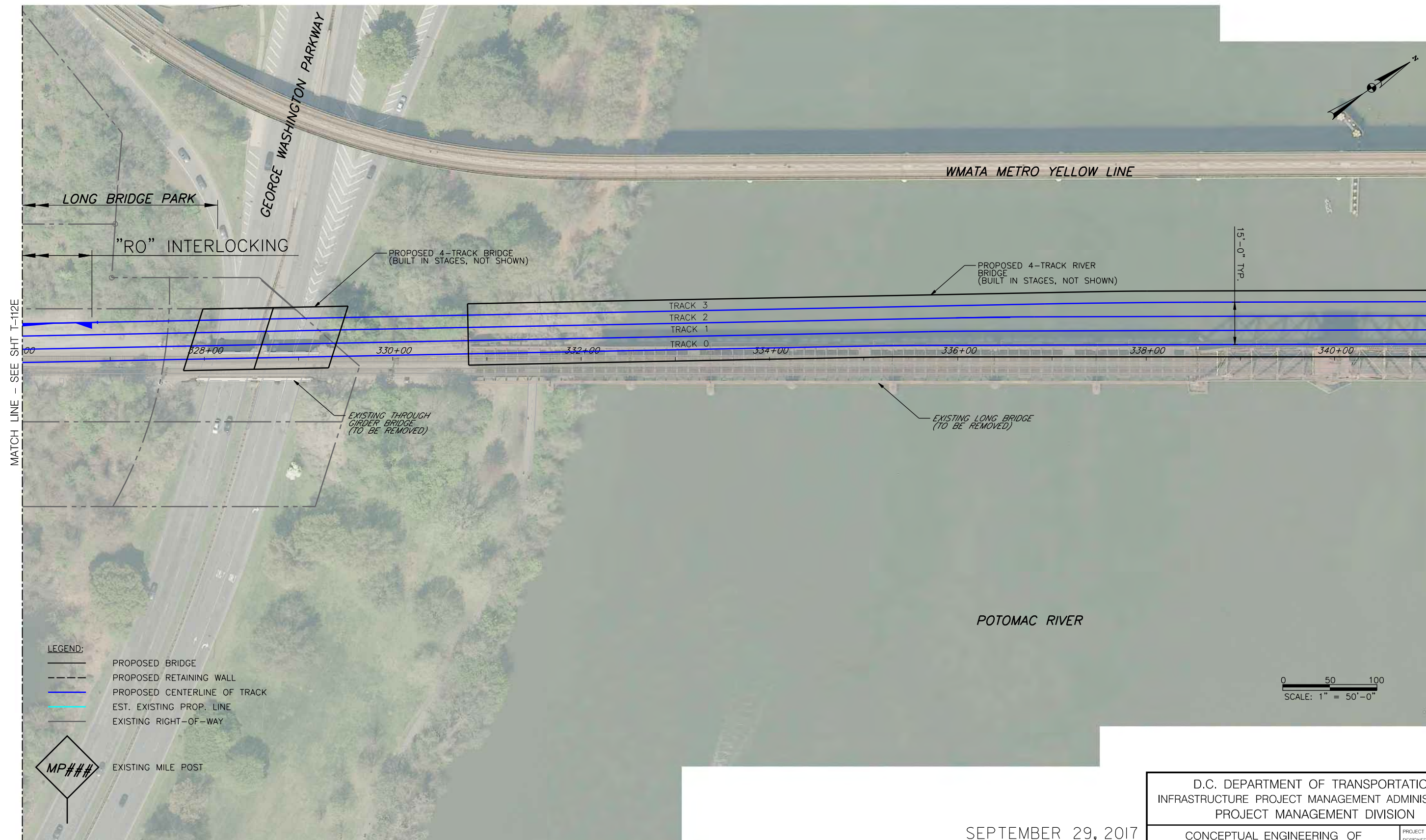

MATCH LINE - SEE SHT T-112E

MATCH LINE - SEE SHT T-114E

- LEGEND:**
- PROPOSED BRIDGE
  - PROPOSED RETAINING WALL
  - PROPOSED CENTERLINE OF TRACK
  - EST. EXISTING PROP. LINE
  - EXISTING RIGHT-OF-WAY



0 50 100  
SCALE: 1" = 50'-0"

9/27/2017 9:15:10 PM T-113E dssey

**DRAFT - WORK IN PROGRESS**

SEPTEMBER 29, 2017

D.C. DEPARTMENT OF TRANSPORTATION INFRASTRUCTURE PROJECT MANAGEMENT ADMINISTRATION PROJECT MANAGEMENT DIVISION	
CONCEPTUAL ENGINEERING OF LONG BRIDGE CORRIDOR LEVEL II SCREENING	PROJECT ENG. _____ DESIGNED BY: <u>HNTB</u> CHECKED BY: <u>BDH</u> DRAWN BY: <u>DJS</u> PROJECT MGR. _____
OPTION E (3 OF 6)	DIVISION CHIEF _____
DATE: <u>SEPTEMBER 29, 2017</u>	
FILE: _____	
SHEET 24 OF 55	

NO.	DESCRIPTION	NAME	DATE
REVISIONS			



REG	STATE	PROJECT	SHEET NO.	TOTAL SHEETS
	D.C.		T-114E	55

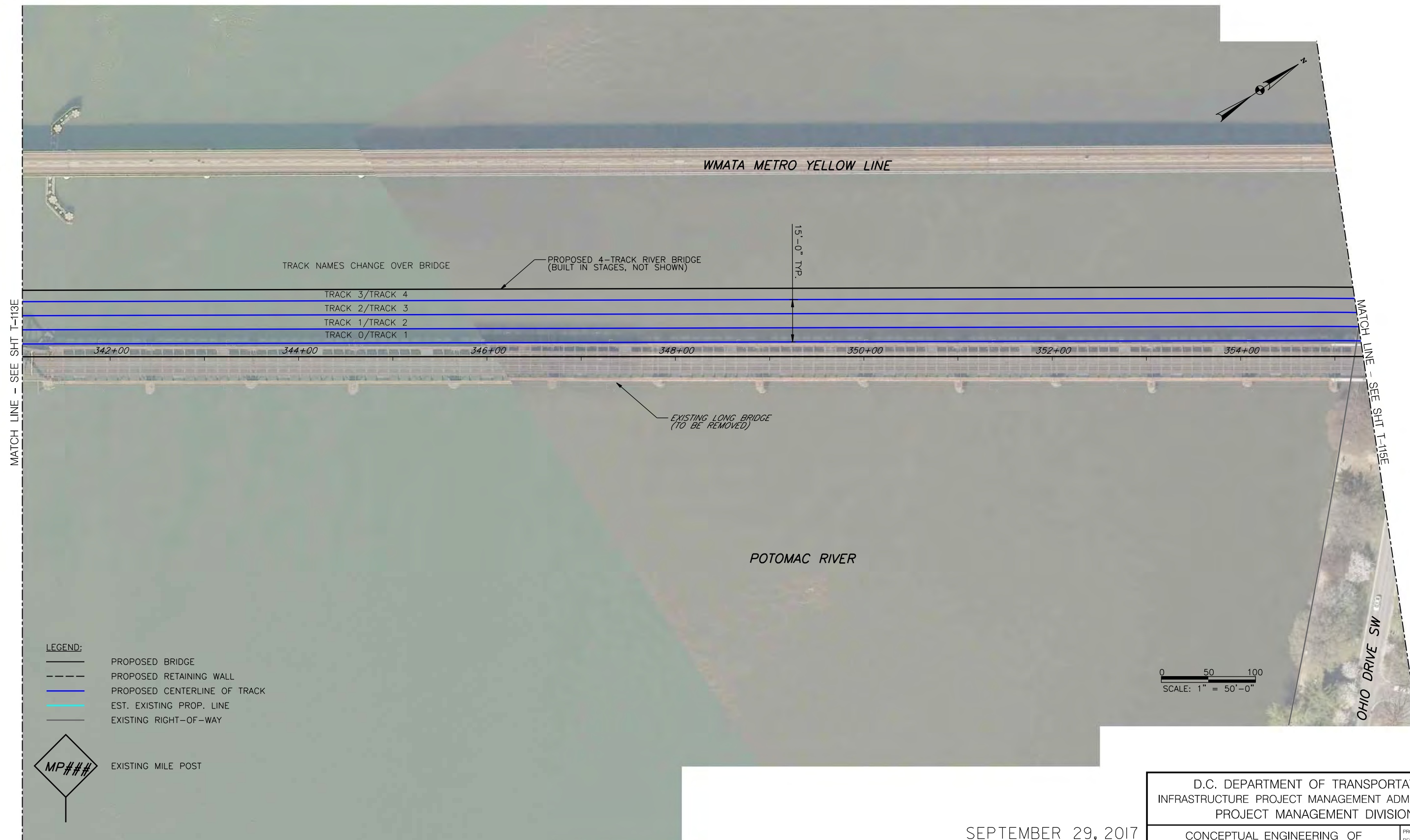

MATCH LINE - SEE SHT T-113E

MATCH LINE - SEE SHT T-115E

- LEGEND:**
- PROPOSED BRIDGE
  - PROPOSED RETAINING WALL
  - PROPOSED CENTERLINE OF TRACK
  - EST. EXISTING PROP. LINE
  - EXISTING RIGHT-OF-WAY

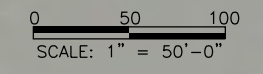

SEPTEMBER 29, 2017

**DRAFT - WORK IN PROGRESS**

D.C. DEPARTMENT OF TRANSPORTATION INFRASTRUCTURE PROJECT MANAGEMENT ADMINISTRATION PROJECT MANAGEMENT DIVISION	
CONCEPTUAL ENGINEERING OF LONG BRIDGE CORRIDOR LEVEL II SCREENING	PROJECT ENG. _____ DESIGNED BY <u>HNTB</u> CHECKED BY <u>BDH</u> DRAWN BY <u>DJS</u> PROJECT MGR. _____
OPTION E (4 OF 6)	DIVISION CHIEF _____ DATE <u>SEPTEMBER 29, 2017</u> FILE _____ SHEET <u>28</u> OF <u>55</u>

NO.	DESCRIPTION	NAME	DATE
REVISIONS			

T-114E  
dssey  
9/27/2017  
9:15:36 PM



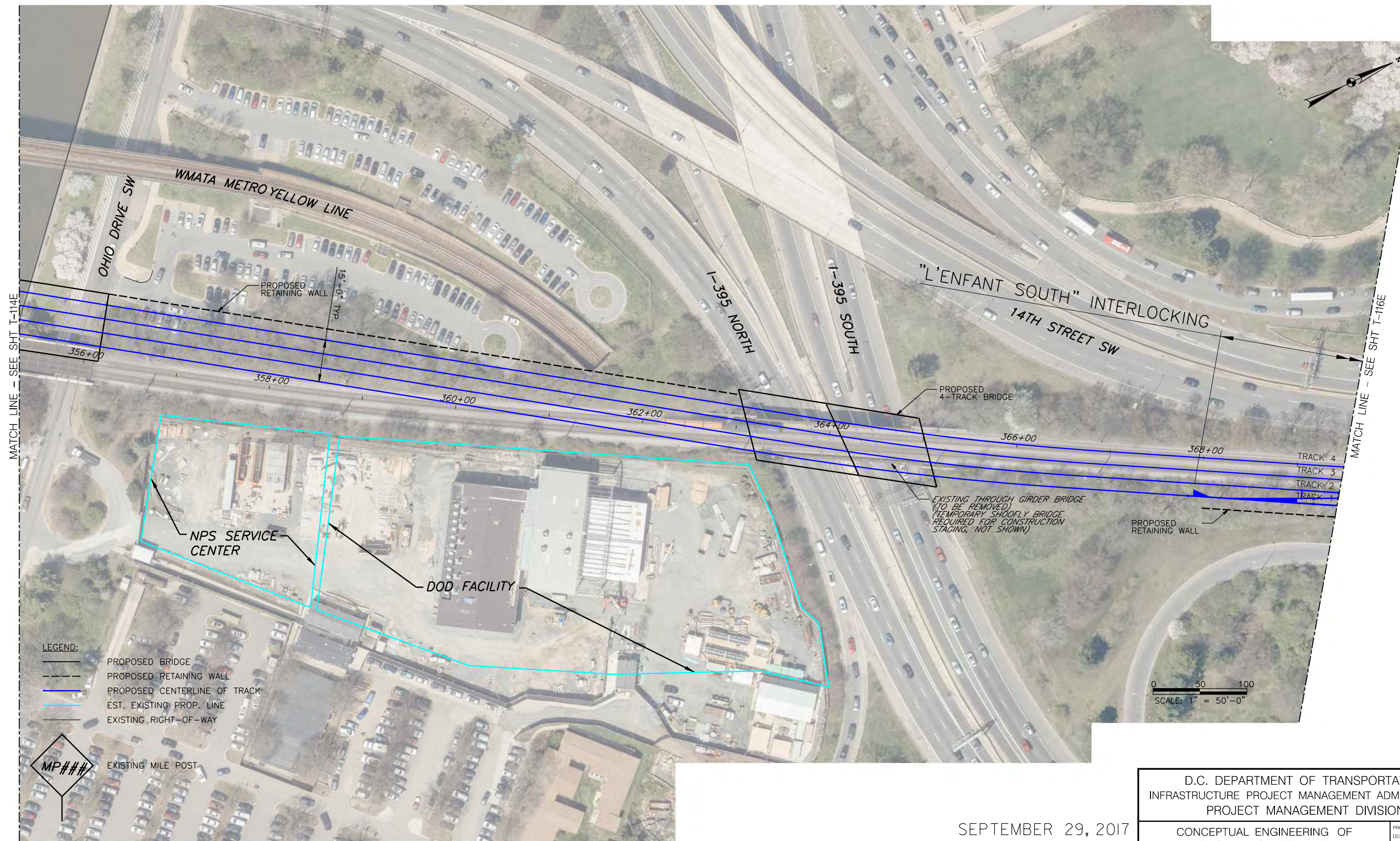

MATCH LINE - SEE SHT T-114E

MATCH LINE - SEE SHT T-116E

- LEGEND:**
- PROPOSED BRIDGE
  - PROPOSED RETAINING WALL
  - PROPOSED CENTERLINE OF TRACK
  - EST. EXISTING PROP. LINE
  - EXISTING RIGHT-OF-WAY



SEPTEMBER 29, 2017

**DRAFT - WORK IN PROGRESS**

D.C. DEPARTMENT OF TRANSPORTATION INFRASTRUCTURE PROJECT MANAGEMENT ADMINISTRATION PROJECT MANAGEMENT DIVISION	
CONCEPTUAL ENGINEERING OF LONG BRIDGE CORRIDOR LEVEL II SCREENING	PROJECT ENG. _____ DESIGNED BY <u>HNTB</u> CHECKED BY <u>BDH</u> DRAWN BY <u>DJS</u> PROJECT MGR. _____
OPTION E (5 OF 6)	DIVISION CHIEF _____ DATE <u>SEPTEMBER 29, 2017</u> FILE _____ SHEET 26 OF 55

NO.	DESCRIPTION	NAME	DATE
REVISIONS			

9/27/2017 9:16:01 PM T-115E dssey



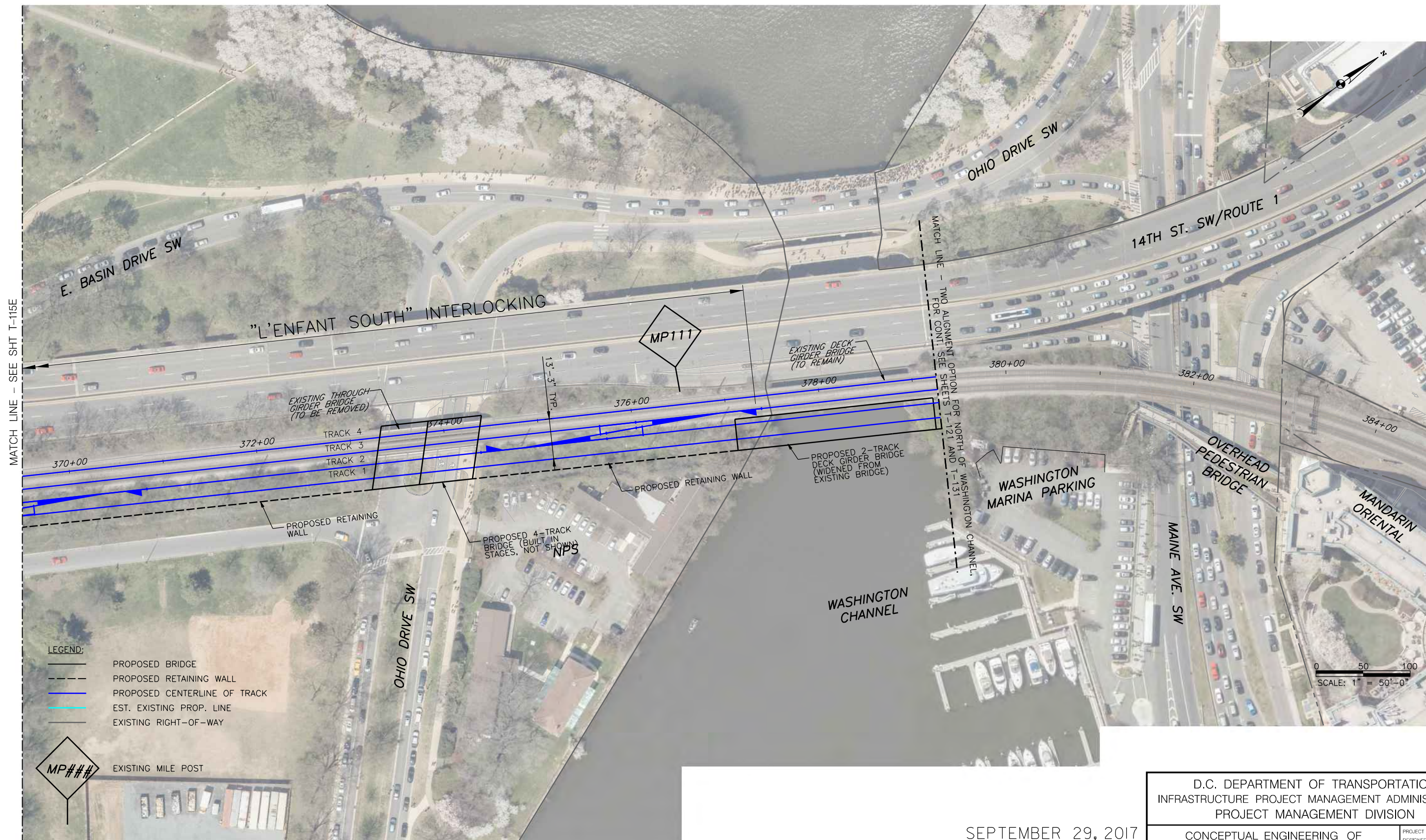

MATCH LINE - SEE SHT T-115E

MATCH LINE - TWO ALIGNMENT OPTION FOR NORTH OF WASHINGTON CHANNEL. FOR CONT. SEE SHEETS T-121 AND T-131

- LEGEND:
- PROPOSED BRIDGE
  - PROPOSED RETAINING WALL
  - PROPOSED CENTERLINE OF TRACK
  - EST. EXISTING PROP. LINE
  - EXISTING RIGHT-OF-WAY

**MP###**  
EXISTING MILE POST

SEPTEMBER 29, 2017

**DRAFT - WORK IN PROGRESS**

D.C. DEPARTMENT OF TRANSPORTATION INFRASTRUCTURE PROJECT MANAGEMENT ADMINISTRATION PROJECT MANAGEMENT DIVISION	
CONCEPTUAL ENGINEERING OF LONG BRIDGE CORRIDOR LEVEL II SCREENING	PROJECT ENG. <u>HNIB</u> DESIGNED BY <u>BDH</u> DRAWN BY <u>DJS</u> PROJECT MGR. _____
OPTION E (6 OF 6)	DIVISION CHIEF _____
DATE <u>SEPTEMBER 29, 2017</u>	
FILE _____	
SHEET 27 OF 55	

NO.	DESCRIPTION	NAME	DATE

T-116E  
dssey  
9/27/2017  
9:16:25 PM





- LEGEND:**
- PROPOSED BRIDGE
  - PROPOSED RETAINING WALL
  - PROPOSED CENTERLINE OF TRACK
  - EST. EXISTING PROP. LINE
  - EXISTING RIGHT-OF-WAY

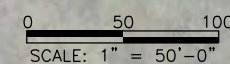
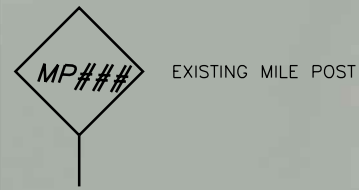

9/16/2017 9:16:51 PM

9/27/2017

T-111F dssey

**DRAFT - WORK IN PROGRESS**

SEPTEMBER 29, 2017

NO.	DESCRIPTION	NAME	DATE
REVISIONS			

D.C. DEPARTMENT OF TRANSPORTATION INFRASTRUCTURE PROJECT MANAGEMENT ADMINISTRATION PROJECT MANAGEMENT DIVISION	
CONCEPTUAL ENGINEERING OF LONG BRIDGE CORRIDOR LEVEL II SCREENING	PROJECT ENG. _____ DESIGNED BY <u>HNTB</u> CHECKED BY <u>BDH</u> DRAWN BY <u>DJS</u> PROJECT MGR. _____
OPTION F (1 OF 6)	DIVISION CHIEF _____
DATE <u>SEPTEMBER 29, 2017</u>	
FILE _____	
SHEET 28 OF 55	



REG.	STATE	PROJECT	SHEET NO.	TOTAL SHEETS
	D.C.		T-112F	55

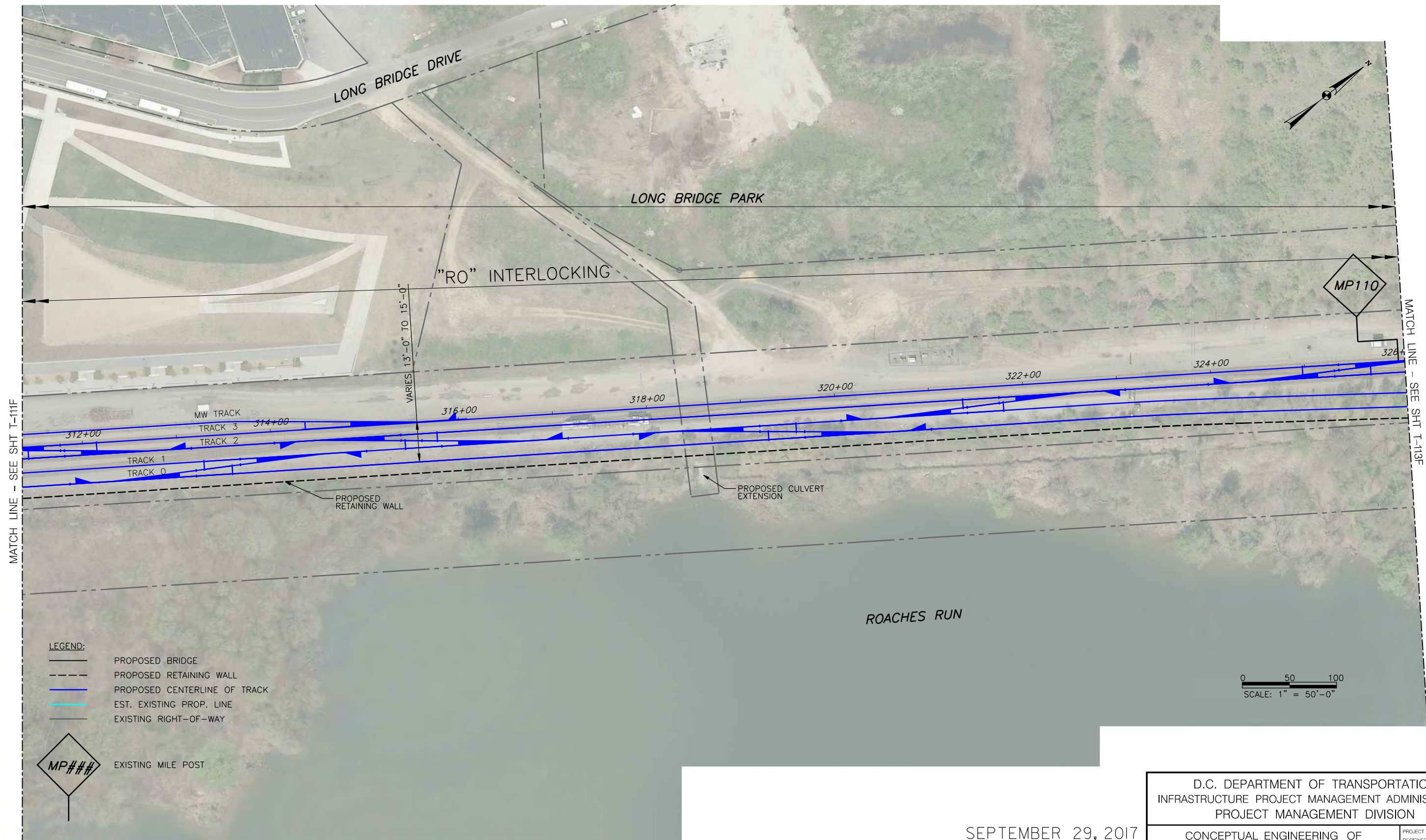

MATCH LINE - SEE SHT T-111F

MATCH LINE - SEE SHT T-113F

- LEGEND:**
- PROPOSED BRIDGE
  - PROPOSED RETAINING WALL
  - PROPOSED CENTERLINE OF TRACK
  - EST. EXISTING PROP. LINE
  - EXISTING RIGHT-OF-WAY

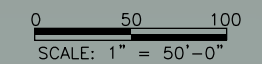

9/17/19 PM  
9/27/2017  
T-112F  
dssey

**DRAFT - WORK IN PROGRESS**

SEPTEMBER 29, 2017

D.C. DEPARTMENT OF TRANSPORTATION INFRASTRUCTURE PROJECT MANAGEMENT ADMINISTRATION PROJECT MANAGEMENT DIVISION	
CONCEPTUAL ENGINEERING OF LONG BRIDGE CORRIDOR LEVEL II SCREENING	PROJECT ENG. _____ DESIGNED BY <u>HNTB</u> CHECKED BY <u>BDH</u> DRAWN BY <u>DJS</u> PROJECT MGR. _____
OPTION F (2 OF 6)	DIVISION CHIEF _____
DATE <u>SEPTEMBER 29, 2017</u>	
FILE _____	
SHEET <u>29</u> OF <u>55</u>	

NO.	DESCRIPTION	NAME	DATE
REVISIONS			



REG	STATE	PROJECT	SHEET NO.	TOTAL SHEETS
	D.C.		T-113F	55

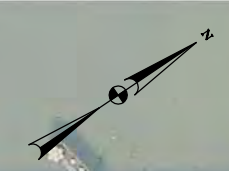
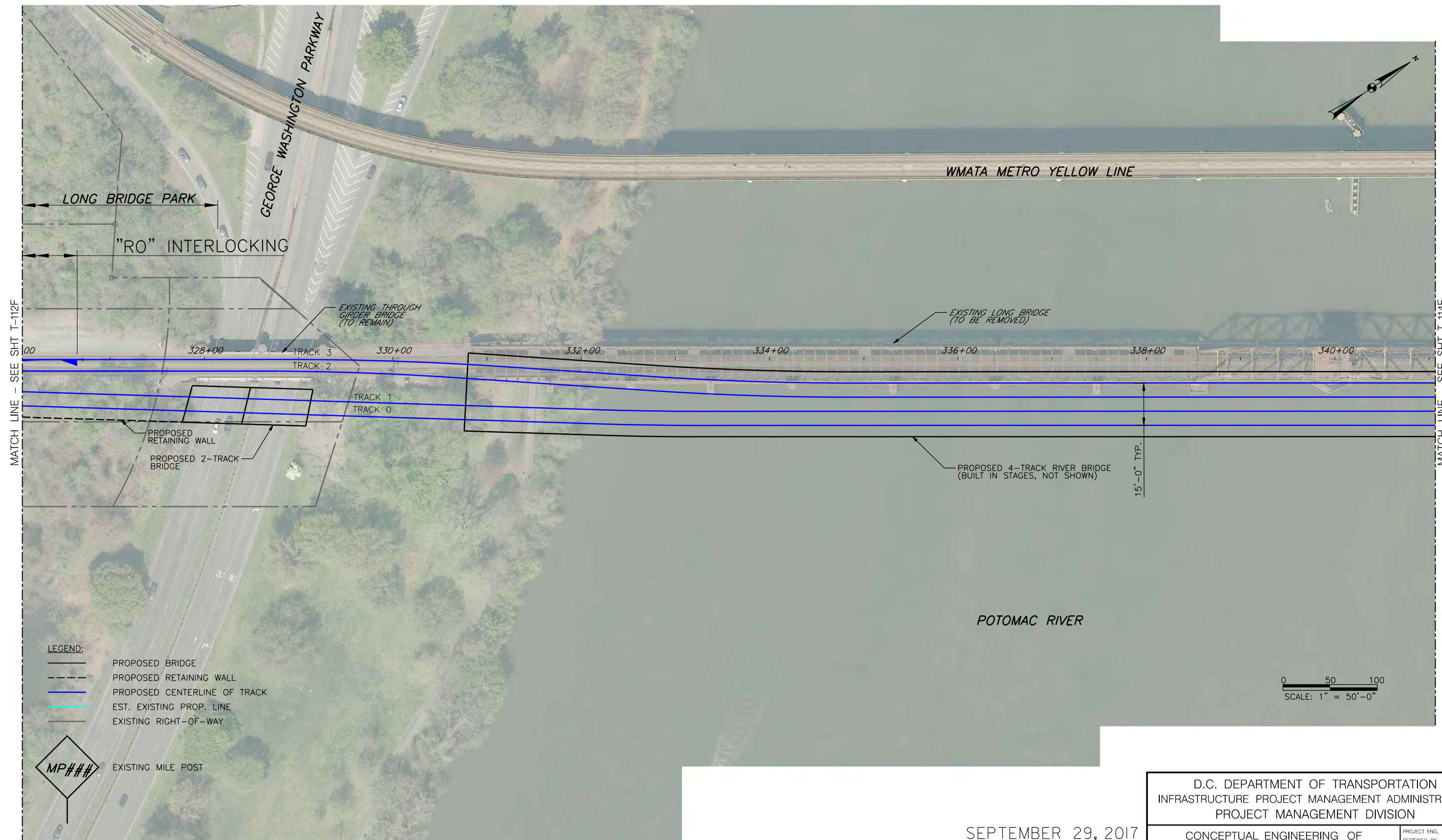

MATCH LINE - SEE SHT T-112F

MATCH LINE - SEE SHT T-114F

- LEGEND:**
- PROPOSED BRIDGE
  - PROPOSED RETAINING WALL
  - PROPOSED CENTERLINE OF TRACK
  - EST. EXISTING PROP. LINE
  - EXISTING RIGHT-OF-WAY



EXISTING MILE POST

0 50 100  
SCALE: 1" = 50'-0"

9:17:45 PM

9/27/2017

T-113F  
dsery

**DRAFT - WORK IN PROGRESS**

SEPTEMBER 29, 2017

D.C. DEPARTMENT OF TRANSPORTATION INFRASTRUCTURE PROJECT MANAGEMENT ADMINISTRATION PROJECT MANAGEMENT DIVISION	
CONCEPTUAL ENGINEERING OF LONG BRIDGE CORRIDOR LEVEL II SCREENING	PROJECT ENG. _____ DESIGNED BY: HNTB CHECKED BY: BDH DRAWN BY: DJS PROJECT MGR. _____
OPTION F (3 OF 6)	DIVISION CHIEF _____
DATE: SEPTEMBER 29, 2017	
FILE: _____	
SHEET 30 OF 55	

NO.	DESCRIPTION	NAME	DATE
REVISIONS			



REG	STATE	PROJECT	SHEET NO.	TOTAL SHEETS
	D.C.		T-114F	55

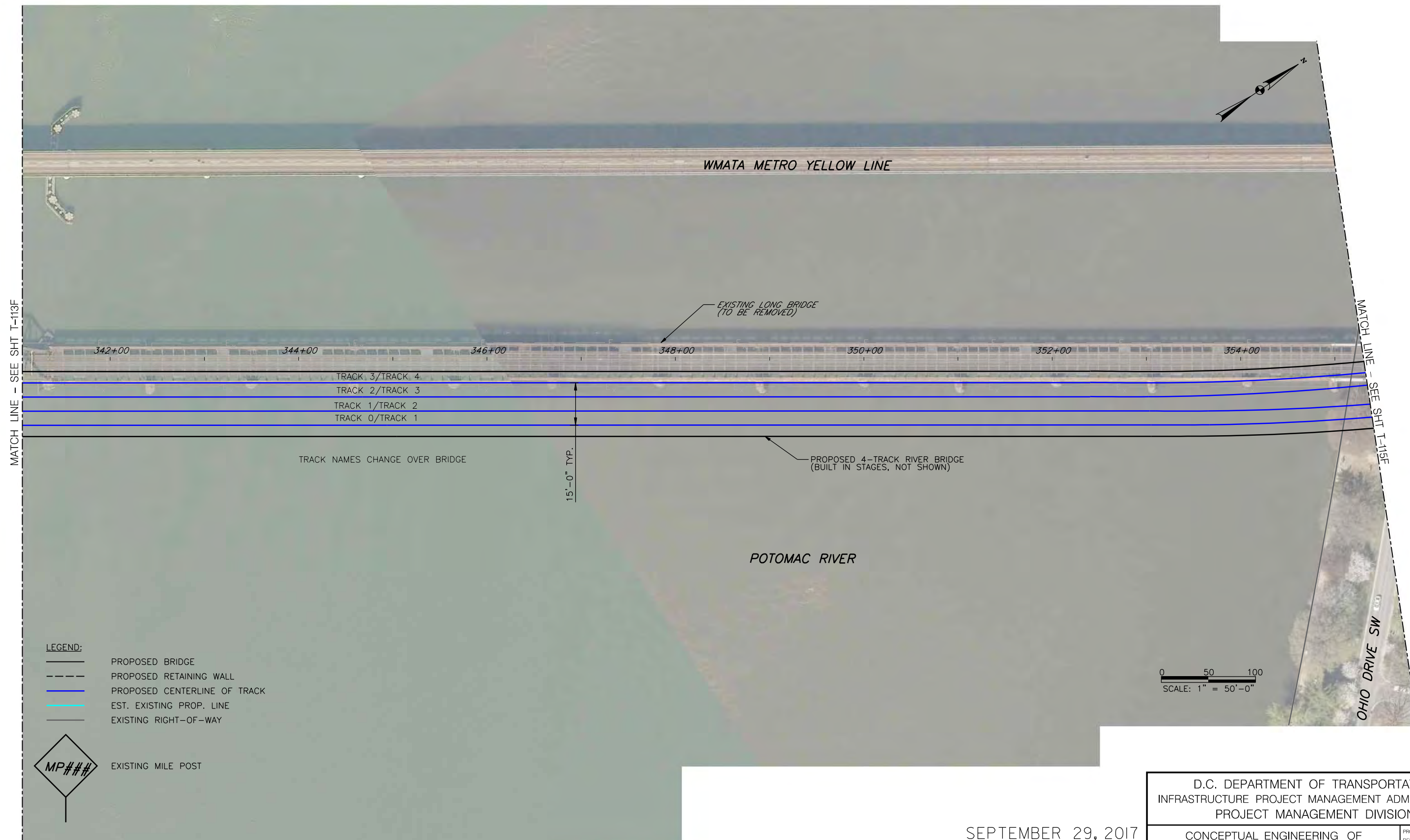

MATCH LINE - SEE SHT T-113F

MATCH LINE - SEE SHT T-115F



- LEGEND:**
- PROPOSED BRIDGE
  - PROPOSED RETAINING WALL
  - PROPOSED CENTERLINE OF TRACK
  - EST. EXISTING PROP. LINE
  - EXISTING RIGHT-OF-WAY
  - EXISTING MILE POST

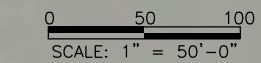

OHIO DRIVE SW

T-114F 9/27/2017 9:18:08 PM dssey

SEPTEMBER 29, 2017

**DRAFT - WORK IN PROGRESS**

D.C. DEPARTMENT OF TRANSPORTATION INFRASTRUCTURE PROJECT MANAGEMENT ADMINISTRATION PROJECT MANAGEMENT DIVISION	
CONCEPTUAL ENGINEERING OF LONG BRIDGE CORRIDOR LEVEL II SCREENING	PROJECT ENG. _____ DESIGNED BY <u>HNTB</u> CHECKED BY <u>BDH</u> DRAWN BY <u>DJS</u> PROJECT MGR. _____
OPTION F (4 OF 6)	DIVISION CHIEF _____
DATE <u>SEPTEMBER 29, 2017</u>	
FILE _____	
SHEET <u>31</u> OF <u>55</u>	

NO.	DESCRIPTION	NAME	DATE
REVISIONS			



REG.	STATE	PROJECT	SHEET NO.	TOTAL SHEETS
	D.C.		T-115F	55

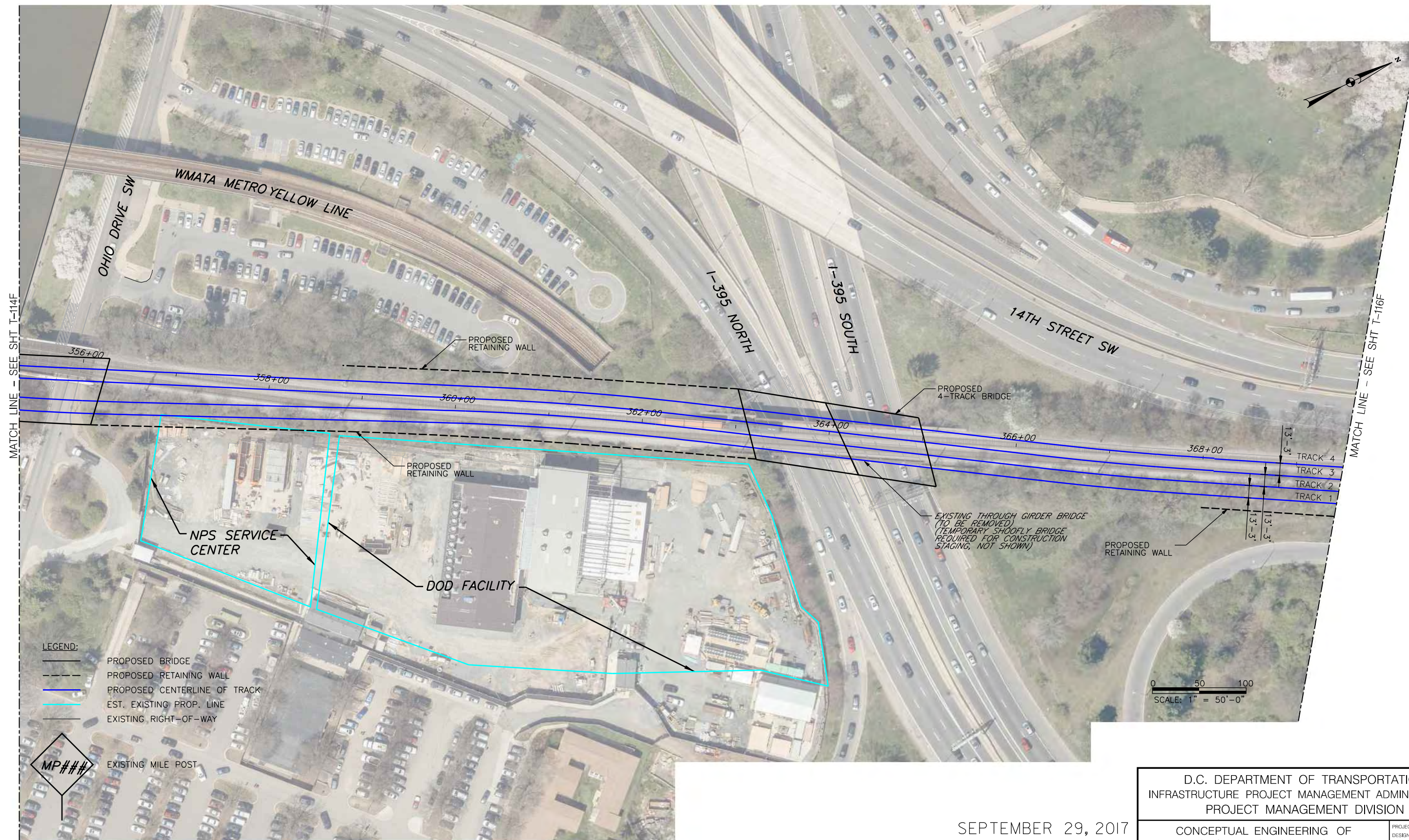

9:18:31 PM

9/27/2017

T-115F  
dssey

SEPTEMBER 29, 2017

**DRAFT - WORK IN PROGRESS**

D.C. DEPARTMENT OF TRANSPORTATION  
INFRASTRUCTURE PROJECT MANAGEMENT ADMINISTRATION  
PROJECT MANAGEMENT DIVISION

CONCEPTUAL ENGINEERING OF  
LONG BRIDGE CORRIDOR  
LEVEL II SCREENING

OPTION F (5 OF 6)

PROJECT ENG. \_\_\_\_\_  
DESIGNED BY: HNTB  
CHECKED BY: BDH  
DRAWN BY: DJS  
PROJECT MGR. \_\_\_\_\_

DIVISION CHIEF

DATE: SEPTEMBER 29, 2017

FILE: \_\_\_\_\_

SHEET 32 OF 55

NO.	DESCRIPTION	NAME	DATE
REVISIONS			



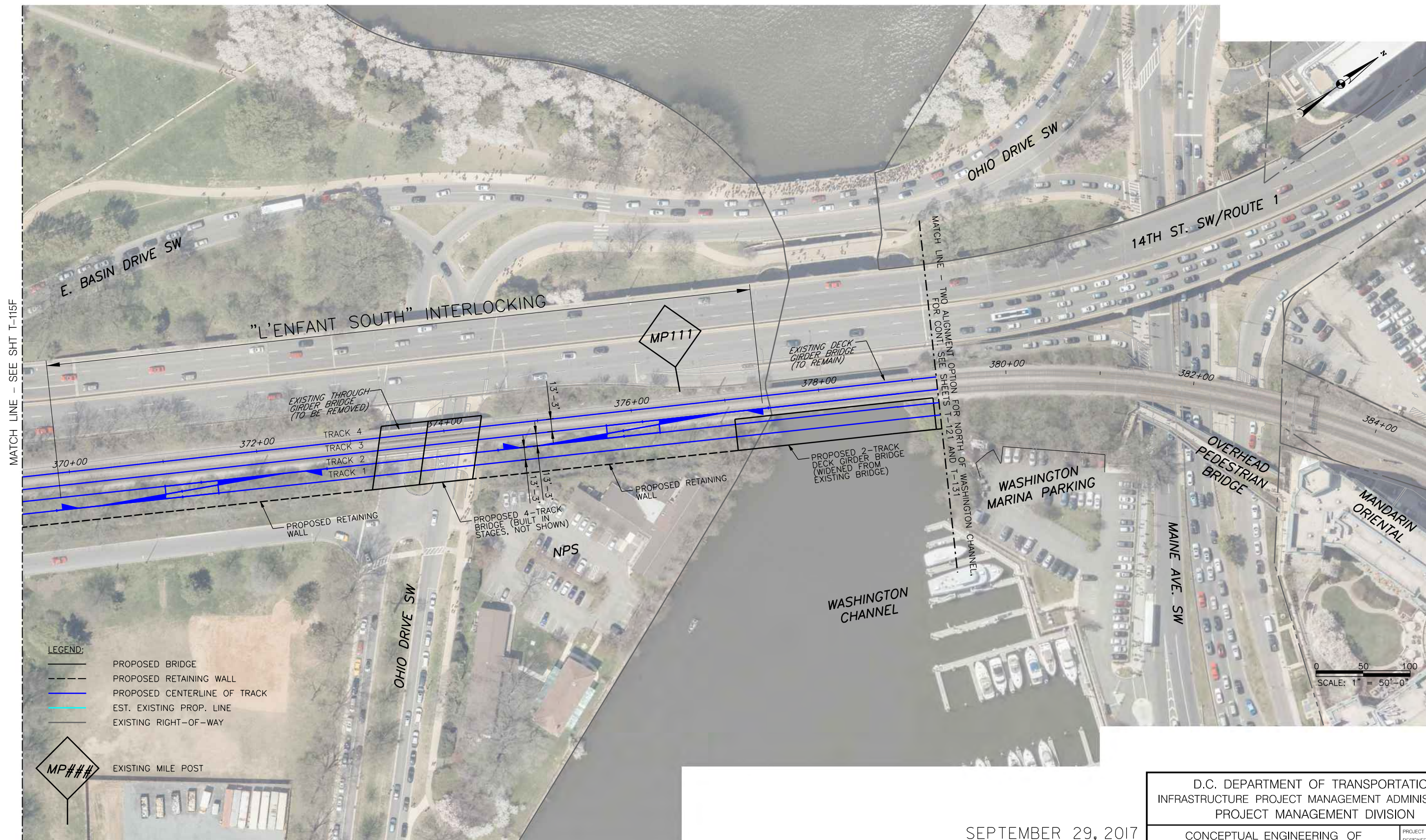

MATCH LINE - SEE SHT T-115F

MATCH LINE - TWO ALIGNMENT OPTION FOR NORTH OF WASHINGTON CHANNEL. FOR CONT. SEE SHEETS T-121 AND T-131

- LEGEND:**
- PROPOSED BRIDGE
  - PROPOSED RETAINING WALL
  - PROPOSED CENTERLINE OF TRACK
  - EST. EXISTING PROP. LINE
  - EXISTING RIGHT-OF-WAY



9/27/2017 9:18:52 PM

**DRAFT - WORK IN PROGRESS**

SEPTEMBER 29, 2017

D.C. DEPARTMENT OF TRANSPORTATION INFRASTRUCTURE PROJECT MANAGEMENT ADMINISTRATION PROJECT MANAGEMENT DIVISION	
CONCEPTUAL ENGINEERING OF LONG BRIDGE CORRIDOR LEVEL II SCREENING	PROJECT ENG. _____ DESIGNED BY: HNTB CHECKED BY: BDH DRAWN BY: DJJ PROJECT MGR. _____
OPTION F (6 OF 6)	DIVISION CHIEF _____
DATE: SEPTEMBER 29, 2017	
FILE: _____	
SHEET 33 OF 55	

NO.	DESCRIPTION	NAME	DATE



REG	STATE	PROJECT	SHEET NO.	TOTAL SHEETS
	D.C.		T-111H	55



9/19/16 PM

9/27/2017

T-111H  
dsberry

- LEGEND:**
- PROPOSED BRIDGE
  - PROPOSED RETAINING WALL
  - PROPOSED CENTERLINE OF TRACK
  - EST. EXISTING PROP. LINE
  - EXISTING RIGHT-OF-WAY

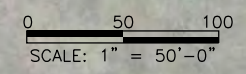
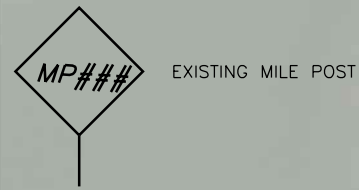

SEPTEMBER 29, 2017

**DRAFT - WORK IN PROGRESS**

NO.	DESCRIPTION	NAME	DATE
REVISIONS			

D.C. DEPARTMENT OF TRANSPORTATION INFRASTRUCTURE PROJECT MANAGEMENT ADMINISTRATION PROJECT MANAGEMENT DIVISION	
CONCEPTUAL ENGINEERING OF LONG BRIDGE CORRIDOR LEVEL II SCREENING	PROJECT ENG. _____ DESIGNED BY <u>HNTB</u> CHECKED BY <u>BDH</u> DRAWN BY <u>DJS</u> PROJECT MGR. _____
OPTION H (1 OF 6)	DIVISION CHIEF _____ DATE <u>SEPTEMBER 29, 2017</u> FILE _____ SHEET 34 OF 55



REG	STATE	PROJECT	SHEET NO.	TOTAL SHEETS
	D.C.		T-112H	55

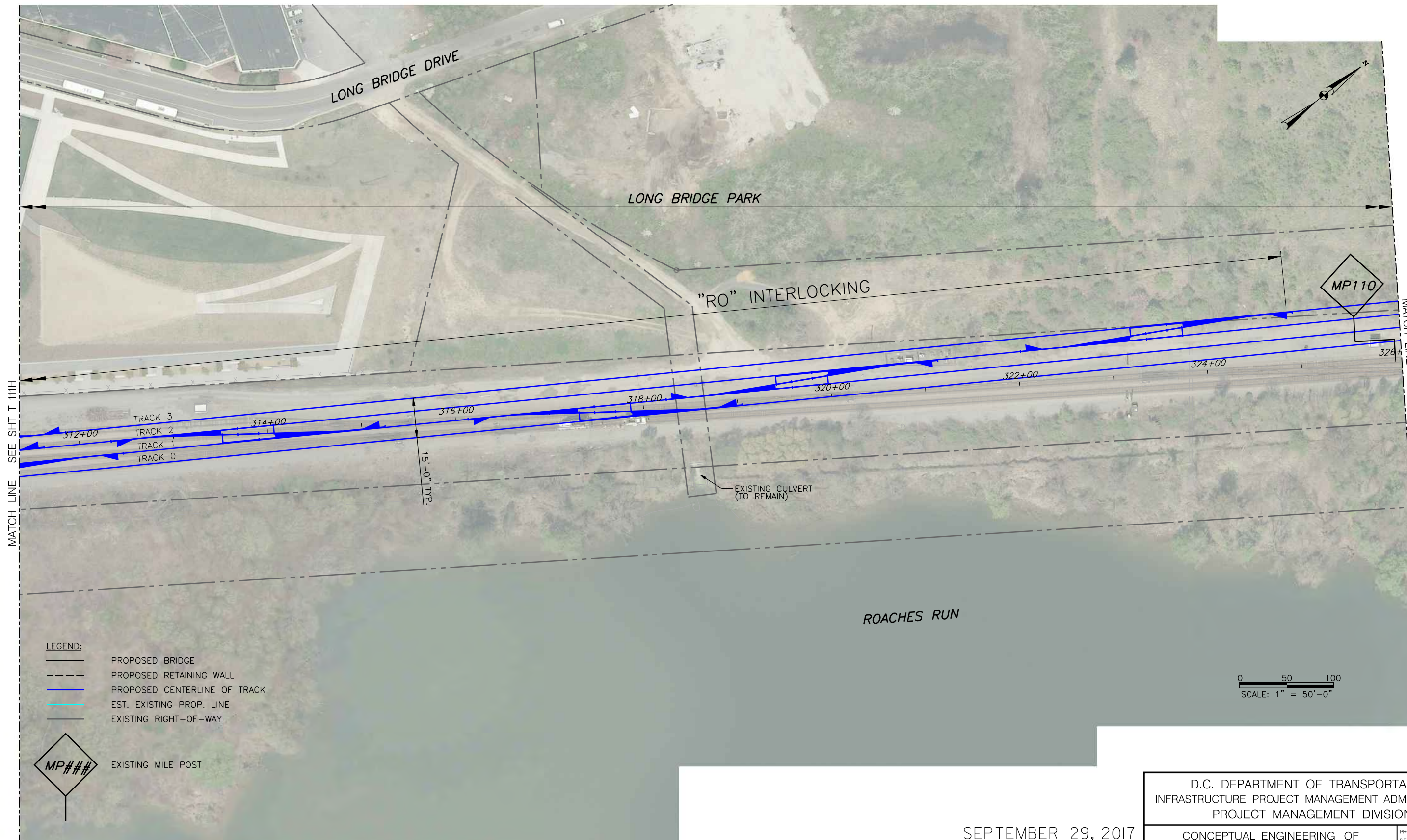

MATCH LINE - SEE SHT T-111H

MATCH LINE - SEE SHT T-113H

- LEGEND:**
- PROPOSED BRIDGE
  - PROPOSED RETAINING WALL
  - PROPOSED CENTERLINE OF TRACK
  - EST. EXISTING PROP. LINE
  - EXISTING RIGHT-OF-WAY

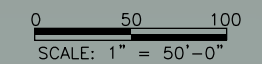

9:19:40 PM

9/27/2017

T-112H  
dssey

**DRAFT - WORK IN PROGRESS**

SEPTEMBER 29, 2017

D.C. DEPARTMENT OF TRANSPORTATION INFRASTRUCTURE PROJECT MANAGEMENT ADMINISTRATION PROJECT MANAGEMENT DIVISION	
CONCEPTUAL ENGINEERING OF LONG BRIDGE CORRIDOR LEVEL II SCREENING	PROJECT ENG. _____ DESIGNED BY <u>HNTB</u> CHECKED BY <u>BDH</u> DRAWN BY <u>DJS</u> PROJECT MGR. _____
OPTION H (2 OF 6)	DIVISION CHIEF _____
DATE <u>SEPTEMBER 29, 2017</u>	
FILE _____	
SHEET <u>35</u> OF <u>55</u>	

NO.	DESCRIPTION	NAME	DATE
REVISIONS			



REG	STATE	PROJECT	SHEET NO.	TOTAL SHEETS
	D.C.		T-113H	55

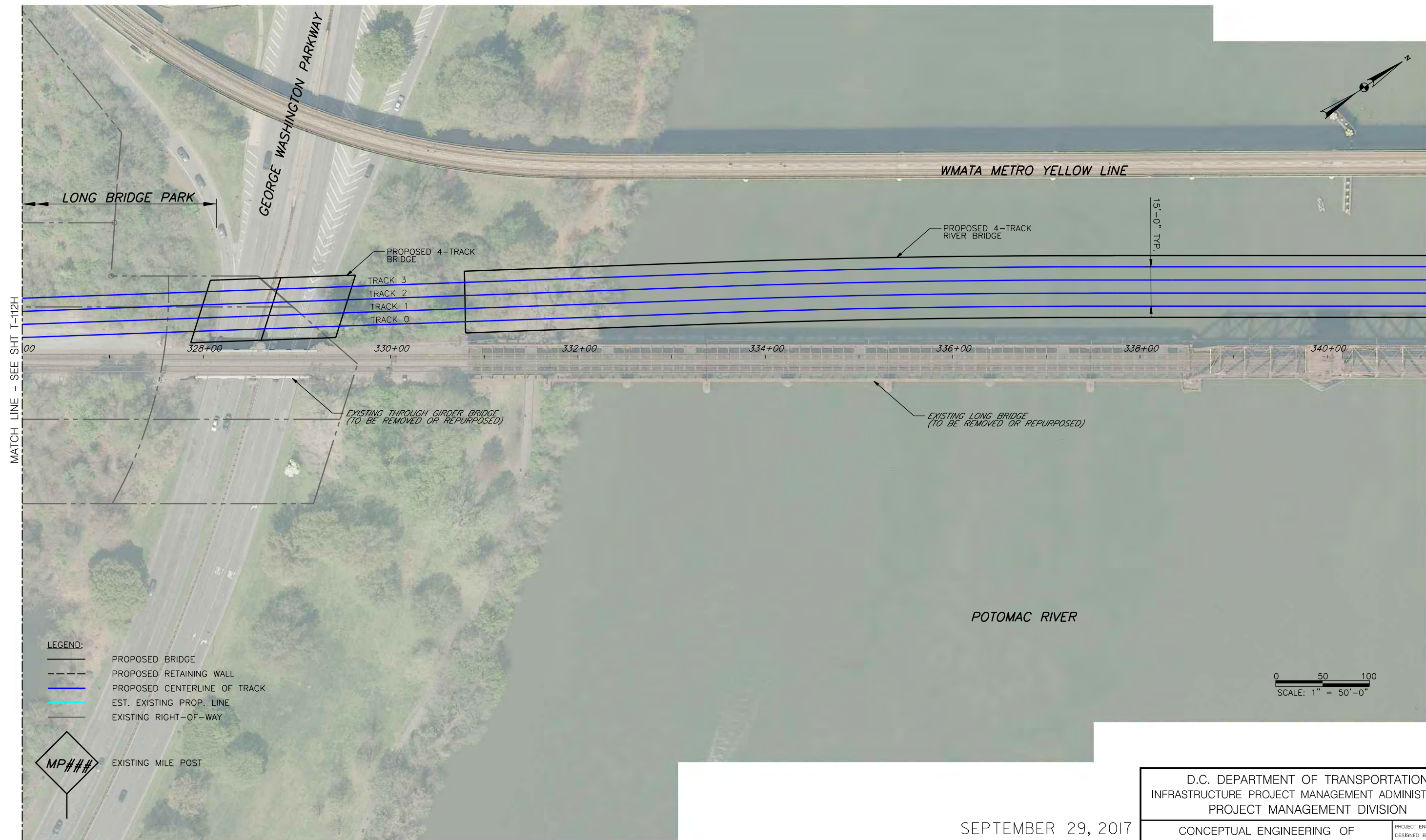

MATCH LINE - SEE SHIT T-112H

MATCH LINE - SEE SHIT T-114H

- LEGEND:**
- PROPOSED BRIDGE
  - PROPOSED RETAINING WALL
  - PROPOSED CENTERLINE OF TRACK
  - EST. EXISTING PROP. LINE
  - EXISTING RIGHT-OF-WAY



0 50 100  
SCALE: 1" = 50'-0"

**DRAFT - WORK IN PROGRESS**

SEPTEMBER 29, 2017

D.C. DEPARTMENT OF TRANSPORTATION INFRASTRUCTURE PROJECT MANAGEMENT ADMINISTRATION PROJECT MANAGEMENT DIVISION	
CONCEPTUAL ENGINEERING OF LONG BRIDGE CORRIDOR LEVEL II SCREENING	PROJECT ENG. _____ DESIGNED BY: <u>HNTB</u> CHECKED BY: <u>BDH</u> DRAWN BY: <u>DJS</u> PROJECT MGR. _____
OPTION H (3 OF 6)	DIVISION CHIEF _____ DATE: <u>SEPTEMBER 29, 2017</u> FILE _____
SHEET 36 OF 55	

NO.	DESCRIPTION	NAME	DATE
REVISIONS			

9/27/2017 9:20:04 PM T-113H dssey



REG	STATE	PROJECT	SHEET NO.	TOTAL SHEETS
	D.C.		T-114H	55

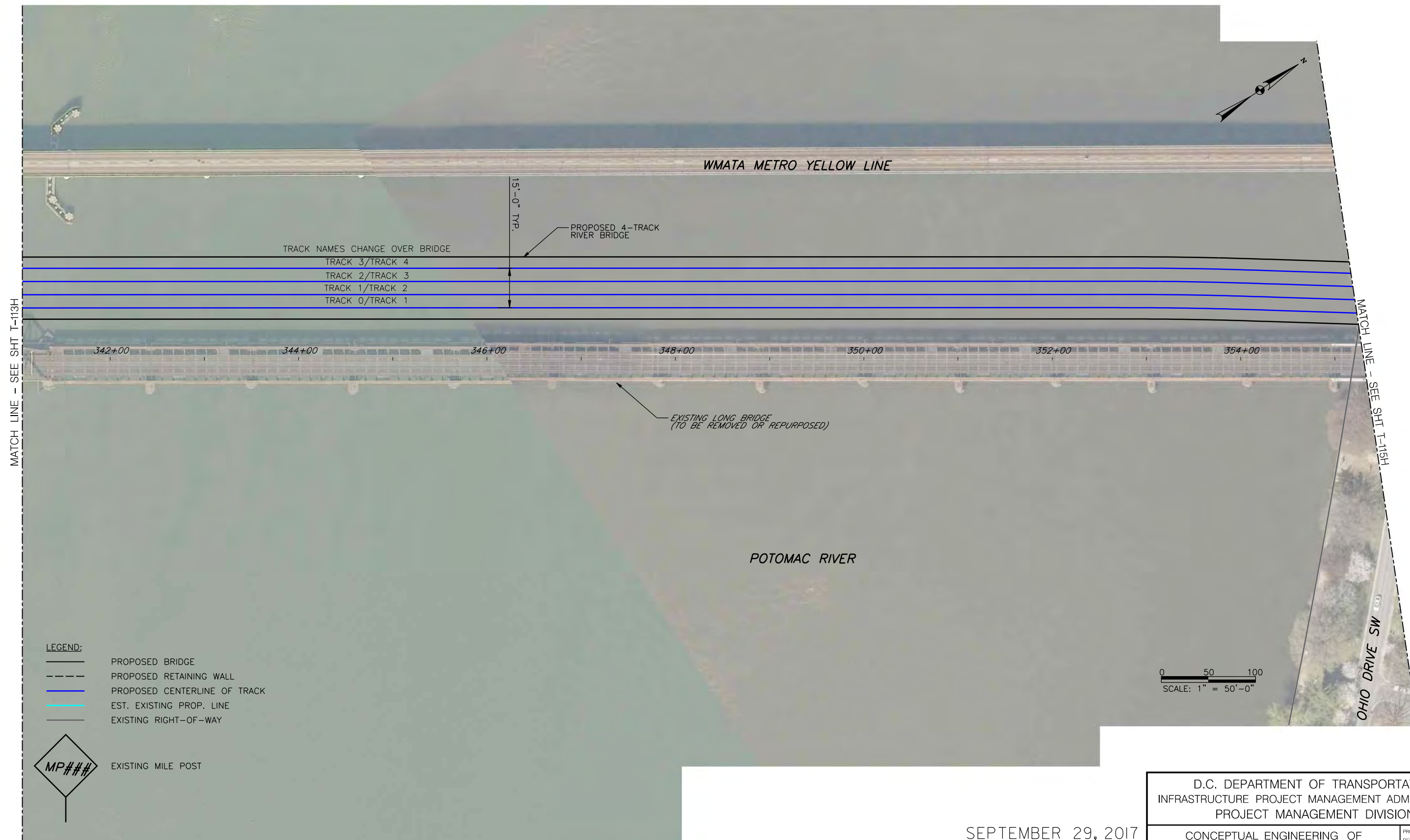

MATCH LINE - SEE SHT T-113H

MATCH LINE - SEE SHT T-115H

- LEGEND:**
- PROPOSED BRIDGE
  - PROPOSED RETAINING WALL
  - PROPOSED CENTERLINE OF TRACK
  - EST. EXISTING PROP. LINE
  - EXISTING RIGHT-OF-WAY

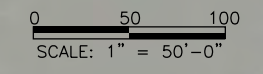

9/27/2017 9:20:30 PM

SEPTEMBER 29, 2017

**DRAFT - WORK IN PROGRESS**

D.C. DEPARTMENT OF TRANSPORTATION INFRASTRUCTURE PROJECT MANAGEMENT ADMINISTRATION PROJECT MANAGEMENT DIVISION	
CONCEPTUAL ENGINEERING OF LONG BRIDGE CORRIDOR LEVEL II SCREENING	PROJECT ENG. _____ DESIGNED BY <u>HNTB</u> CHECKED BY <u>BDH</u> DRAWN BY <u>DJS</u> PROJECT MGR. _____
OPTION H (4 OF 6)	DIVISION CHIEF _____
DATE <u>SEPTEMBER 29, 2017</u>	
FILE _____	
SHEET <u>37</u> OF <u>55</u>	

NO.	DESCRIPTION	NAME	DATE
REVISIONS			

T-114H dssey



REG.	STATE	PROJECT	SHEET NO.	TOTAL SHEETS
	D.C.		T-115H	55

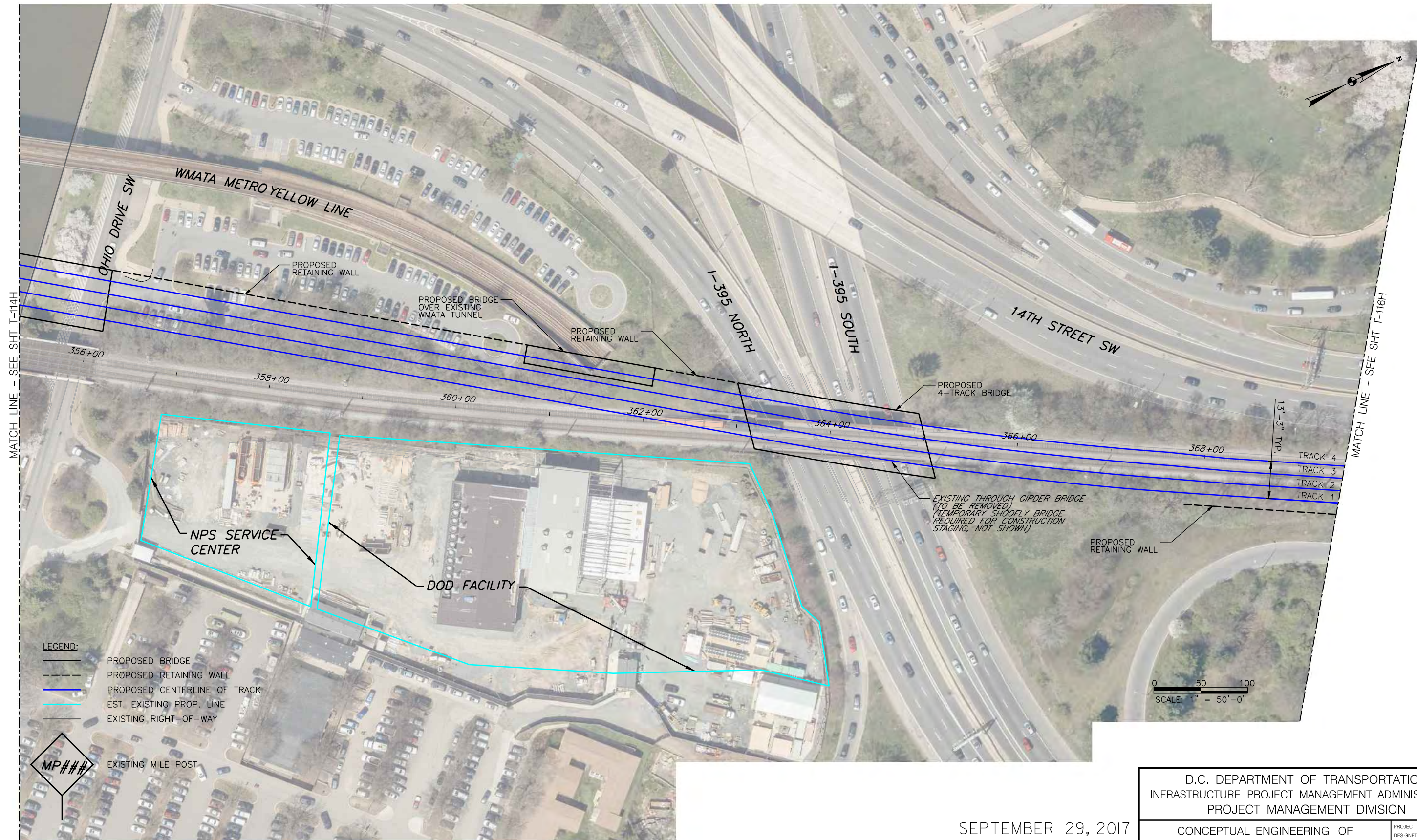

MATCH LINE - SEE SHT T-114H

MATCH LINE - SEE SHT T-116H

- LEGEND:**
- PROPOSED BRIDGE
  - - - PROPOSED RETAINING WALL
  - PROPOSED CENTERLINE OF TRACK
  - EST. EXISTING PROP. LINE
  - EXISTING RIGHT-OF-WAY



0 50 100  
SCALE: 1" = 50'-0"

9/27/2017 9:20:57 PM

**DRAFT - WORK IN PROGRESS**

SEPTEMBER 29, 2017

D.C. DEPARTMENT OF TRANSPORTATION INFRASTRUCTURE PROJECT MANAGEMENT ADMINISTRATION PROJECT MANAGEMENT DIVISION	
CONCEPTUAL ENGINEERING OF LONG BRIDGE CORRIDOR LEVEL II SCREENING	PROJECT ENG. _____ DESIGNED BY: <u>HNTB</u> CHECKED BY: <u>BDH</u> DRAWN BY: <u>DJS</u> PROJECT MGR. _____
OPTION H (5 OF 6)	DIVISION CHIEF _____
DATE: SEPTEMBER 29, 2017 FILE: _____ SHEET 38 OF 55	

NO.	DESCRIPTION	NAME	DATE
REVISIONS			

T-115H  
dssey



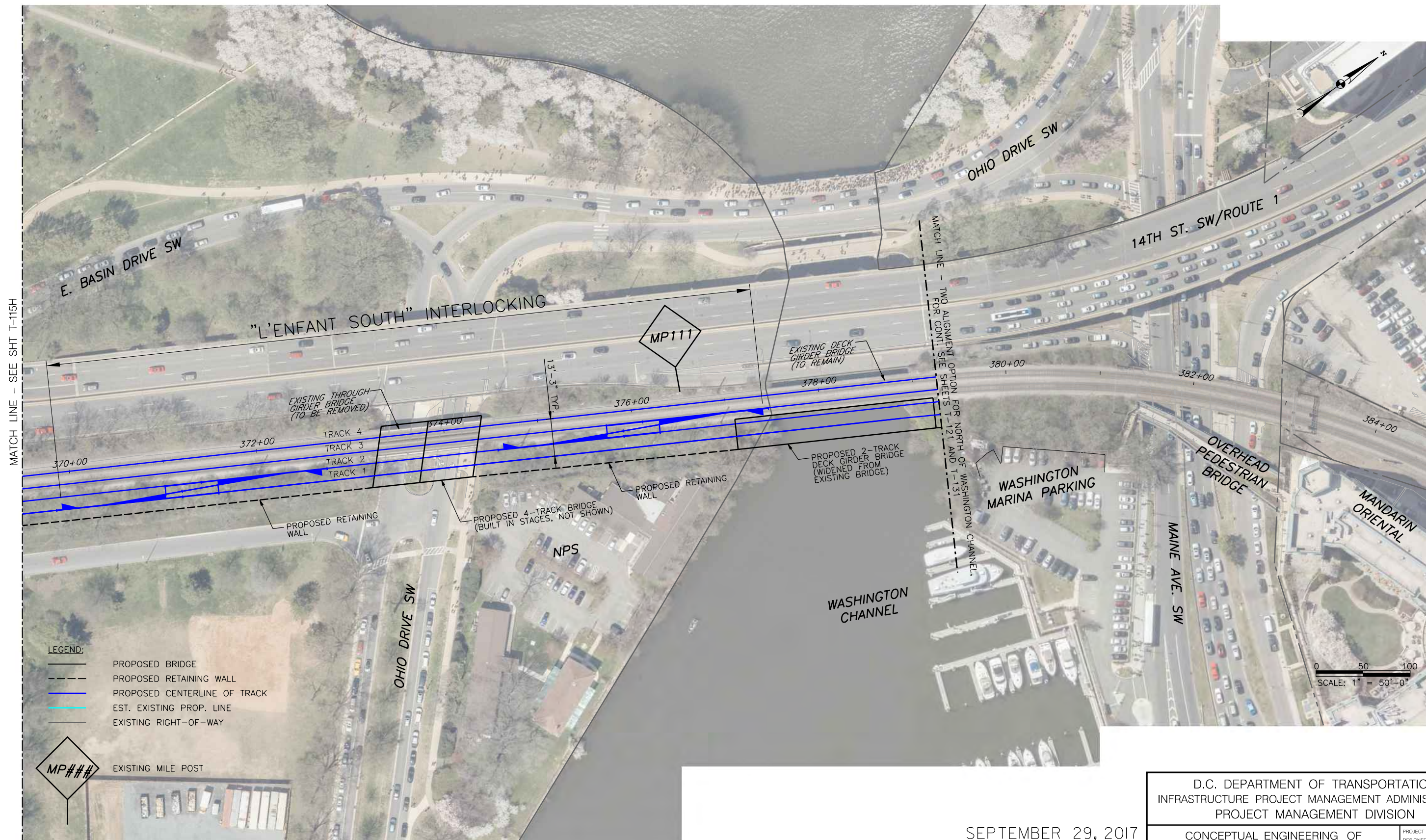

MATCH LINE - SEE SHT T-115H

MATCH LINE - TWO ALIGNMENT OPTION FOR NORTH OF WASHINGTON CHANNEL. FOR CONT. SEE SHEETS T-121 AND T-131

- LEGEND:**
- PROPOSED BRIDGE
  - PROPOSED RETAINING WALL
  - PROPOSED CENTERLINE OF TRACK
  - EST. EXISTING PROP. LINE
  - EXISTING RIGHT-OF-WAY



EXISTING MILE POST

**DRAFT - WORK IN PROGRESS**

SEPTEMBER 29, 2017

D.C. DEPARTMENT OF TRANSPORTATION  
INFRASTRUCTURE PROJECT MANAGEMENT ADMINISTRATION  
PROJECT MANAGEMENT DIVISION

CONCEPTUAL ENGINEERING OF  
LONG BRIDGE CORRIDOR  
LEVEL II SCREENING

OPTION H (6 OF 6)

PROJECT ENG. \_\_\_\_\_  
DESIGNED BY: HNTB  
CHECKED BY: BDH  
DRAWN BY: DJJ  
PROJECT MGR. \_\_\_\_\_

DIVISION CHIEF

DATE: SEPTEMBER 29, 2017

FILE \_\_\_\_\_  
SHEET 39 OF 55

NO.	DESCRIPTION	NAME	DATE

9/27/2017 9:21:20 PM T-116H dssey



REG	STATE	PROJECT	SHEET NO.	TOTAL SHEETS
	D.C.		T-111	55

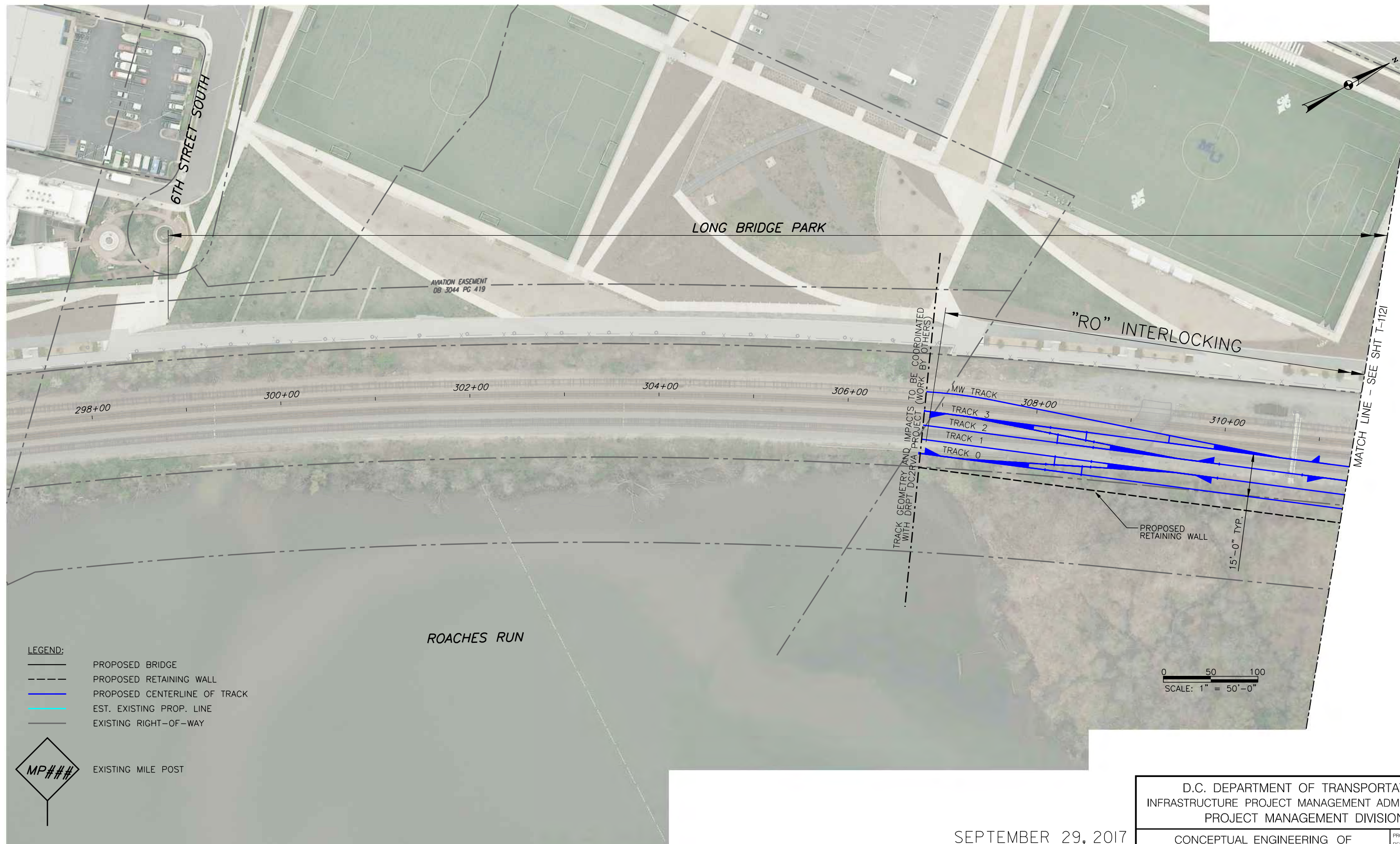

9/21/16 PM

9/27/2017

- LEGEND:**
- PROPOSED BRIDGE
  - - - PROPOSED RETAINING WALL
  - PROPOSED CENTERLINE OF TRACK
  - EST. EXISTING PROP. LINE
  - EXISTING RIGHT-OF-WAY



SEPTEMBER 29, 2017

**DRAFT - WORK IN PROGRESS**

D.C. DEPARTMENT OF TRANSPORTATION  
 INFRASTRUCTURE PROJECT MANAGEMENT ADMINISTRATION  
 PROJECT MANAGEMENT DIVISION

CONCEPTUAL ENGINEERING OF  
 LONG BRIDGE CORRIDOR  
 LEVEL II SCREENING

OPTION 1 (1 OF 6)

DATE: SEPTEMBER 29, 2017

PROJECT ENG. \_\_\_\_\_  
 DESIGNED BY: HNTB  
 CHECKED BY: BDH  
 DRAWN BY: DJS  
 PROJECT MGR. \_\_\_\_\_

DIVISION CHIEF \_\_\_\_\_

FILE \_\_\_\_\_  
 SHEET 40 OF 55

NO.	DESCRIPTION	NAME	DATE
REVISIONS			

T-1111  
 dssey



REG.	STATE	PROJECT	SHEET NO.	TOTAL SHEETS
	D.C.		T-1121	55

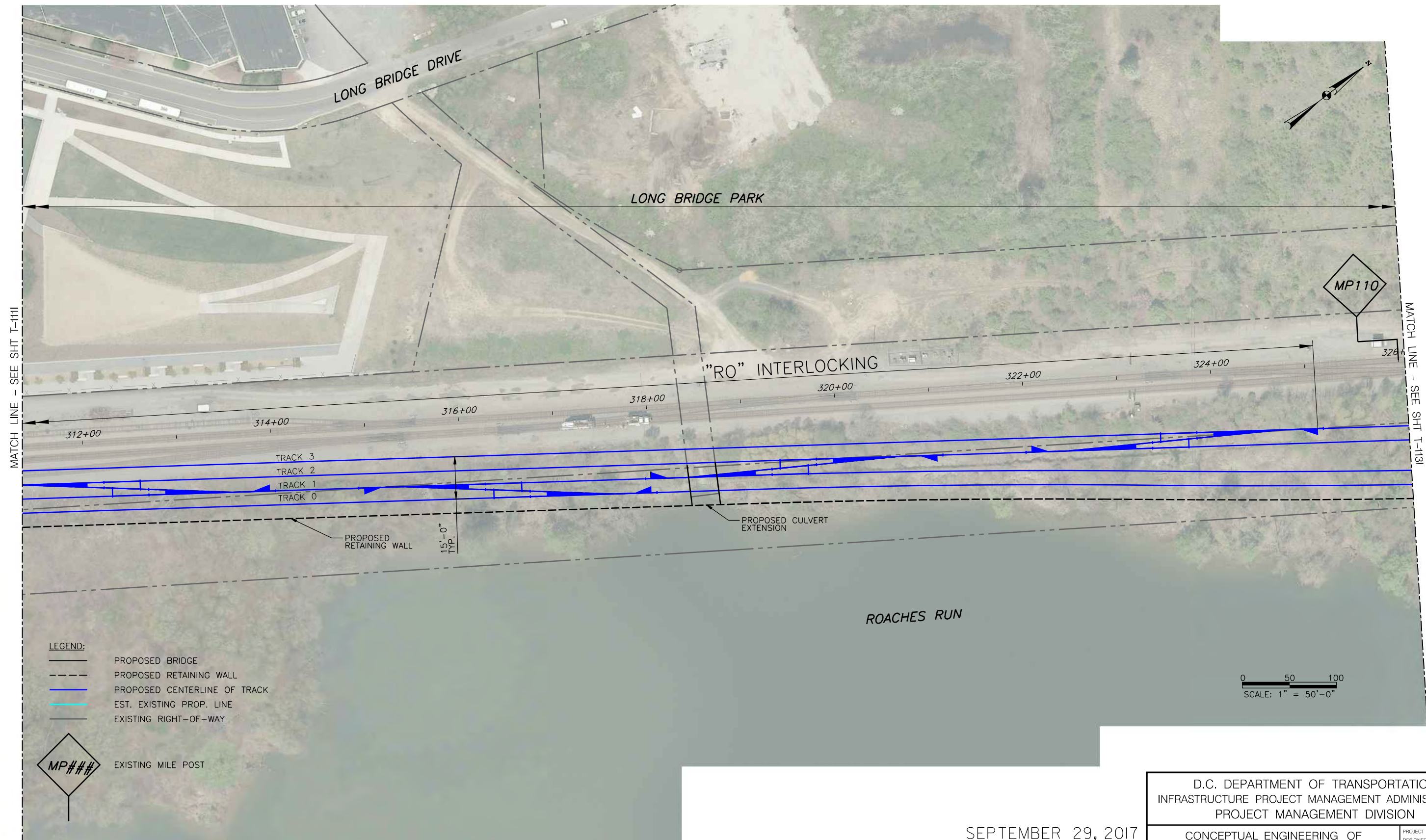

MATCH LINE - SEE SHT T-1111

MATCH LINE - SEE SHT T-1131

- LEGEND:**
- PROPOSED BRIDGE
  - PROPOSED RETAINING WALL
  - PROPOSED CENTERLINE OF TRACK
  - EST. EXISTING PROP. LINE
  - EXISTING RIGHT-OF-WAY

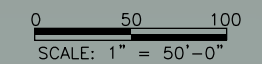

9/22/11 PM  
9/27/2017  
T-1121  
dssey

**DRAFT - WORK IN PROGRESS**

SEPTEMBER 29, 2017

D.C. DEPARTMENT OF TRANSPORTATION INFRASTRUCTURE PROJECT MANAGEMENT ADMINISTRATION PROJECT MANAGEMENT DIVISION	
CONCEPTUAL ENGINEERING OF LONG BRIDGE CORRIDOR LEVEL II SCREENING	PROJECT ENG. _____ DESIGNED BY <u>HNTB</u> CHECKED BY <u>BDH</u> DRAWN BY <u>DJS</u> PROJECT MGR. _____
OPTION 1 (2 OF 6)	DIVISION CHIEF _____
DATE <u>SEPTEMBER 29, 2017</u>	
FILE _____	
SHEET <u>41</u> OF <u>55</u>	

NO.	DESCRIPTION	NAME	DATE
REVISIONS			



REG	STATE	PROJECT	SHEET NO.	TOTAL SHEETS
	D.C.		T-1131	55

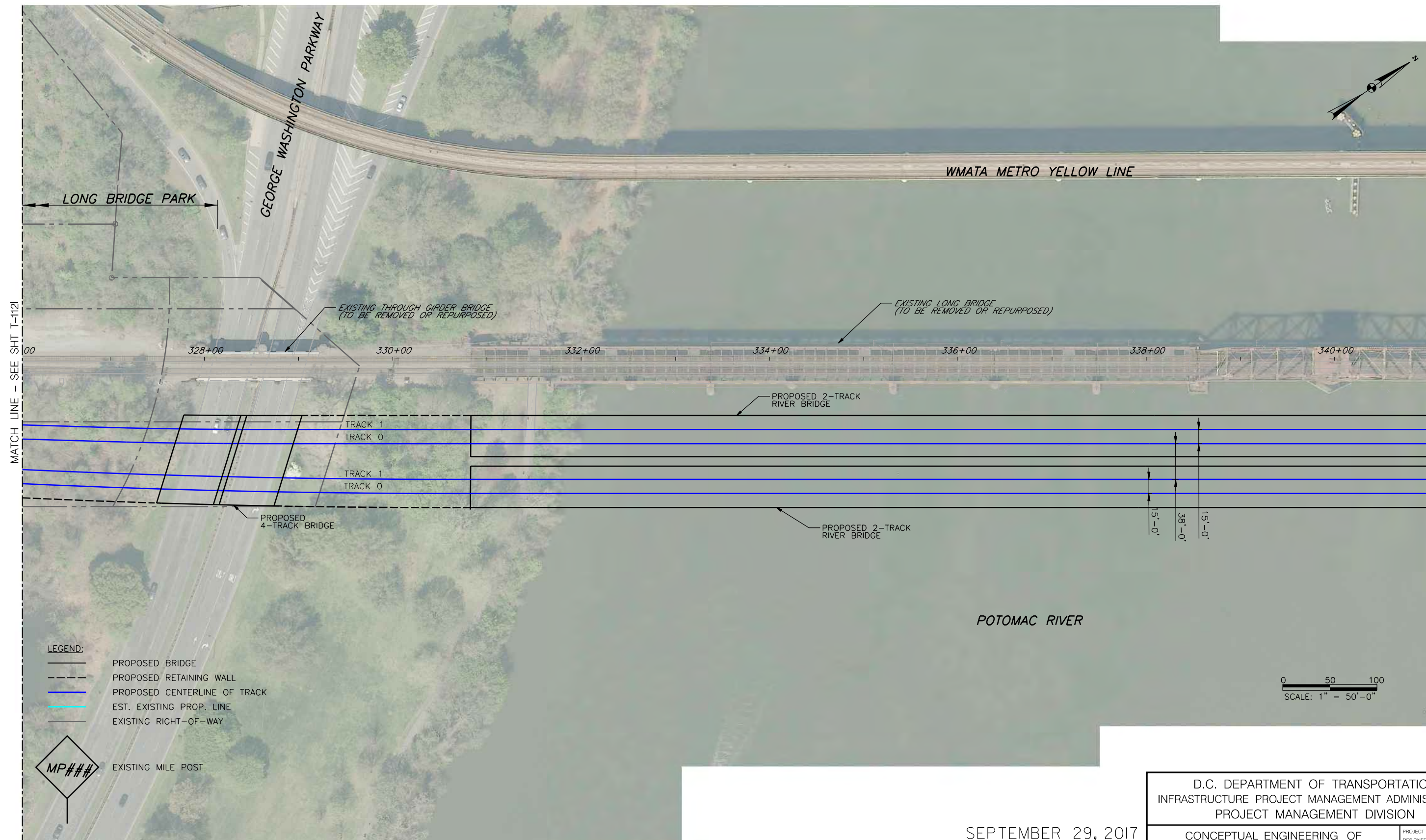

MATCH LINE - SEE SHT T-1121

MATCH LINE - SEE SHT T-1141

- LEGEND:**
- PROPOSED BRIDGE
  - PROPOSED RETAINING WALL
  - PROPOSED CENTERLINE OF TRACK
  - EST. EXISTING PROP. LINE
  - EXISTING RIGHT-OF-WAY



EXISTING MILE POST

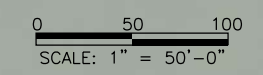

9/22/2017 9:22:37 PM

9/27/2017

**DRAFT - WORK IN PROGRESS**

SEPTEMBER 29, 2017

D.C. DEPARTMENT OF TRANSPORTATION INFRASTRUCTURE PROJECT MANAGEMENT ADMINISTRATION PROJECT MANAGEMENT DIVISION	
CONCEPTUAL ENGINEERING OF LONG BRIDGE CORRIDOR LEVEL II SCREENING	PROJECT ENG. _____ DESIGNED BY <u>HNTB</u> CHECKED BY <u>BDH</u> DRAWN BY <u>DJS</u> PROJECT MGR. _____
OPTION 1 (3 OF 6)	DIVISION CHIEF _____ DATE <u>SEPTEMBER 29, 2017</u> FILE _____ SHEET 42 OF 55

NO.	DESCRIPTION	NAME	DATE
REVISIONS			

T-1131 dssey



REG	STATE	PROJECT	SHEET NO.	TOTAL SHEETS
	D.C.		T-114I	55

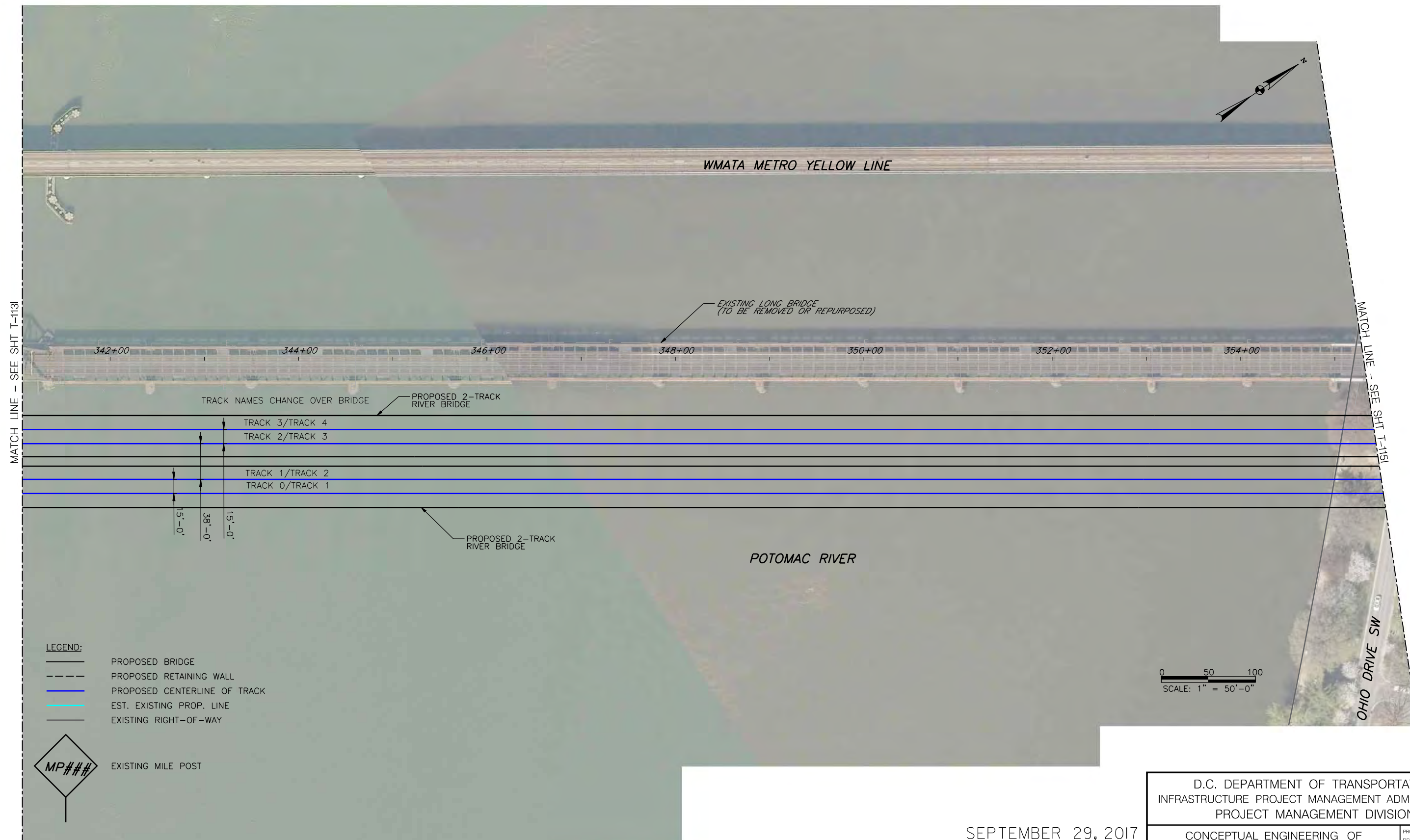

MATCH LINE - SEE SHT T-113I

MATCH LINE - SEE SHT T-115I

- LEGEND:**
- PROPOSED BRIDGE
  - - - PROPOSED RETAINING WALL
  - PROPOSED CENTERLINE OF TRACK
  - EST. EXISTING PROP. LINE
  - EXISTING RIGHT-OF-WAY

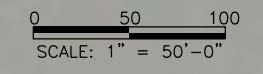
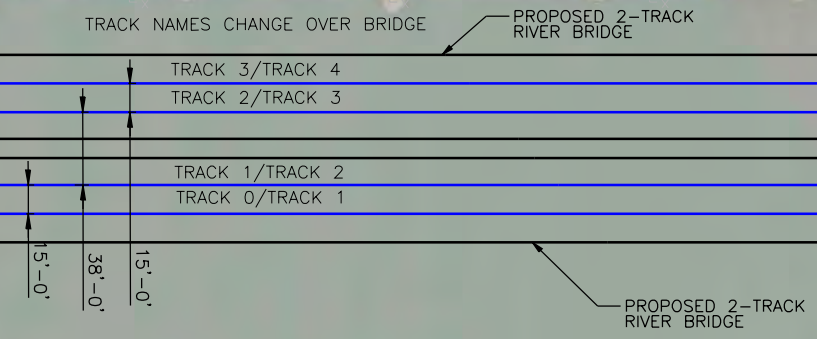

**DRAFT - WORK IN PROGRESS**

SEPTEMBER 29, 2017

D.C. DEPARTMENT OF TRANSPORTATION INFRASTRUCTURE PROJECT MANAGEMENT ADMINISTRATION PROJECT MANAGEMENT DIVISION	
CONCEPTUAL ENGINEERING OF LONG BRIDGE CORRIDOR LEVEL II SCREENING	PROJECT ENG. _____ DESIGNED BY: <u>HNTB</u> CHECKED BY: <u>BDH</u> DRAWN BY: <u>DJS</u> PROJECT MGR. _____
OPTION I (4 OF 6)	DIVISION CHIEF _____
DATE: <u>SEPTEMBER 29, 2017</u>	
FILE: _____	
SHEET 43 OF 55	

NO.	DESCRIPTION	NAME	DATE
REVISIONS			

T-114I  
9/27/2017  
9:23:01 PM  
dsberry



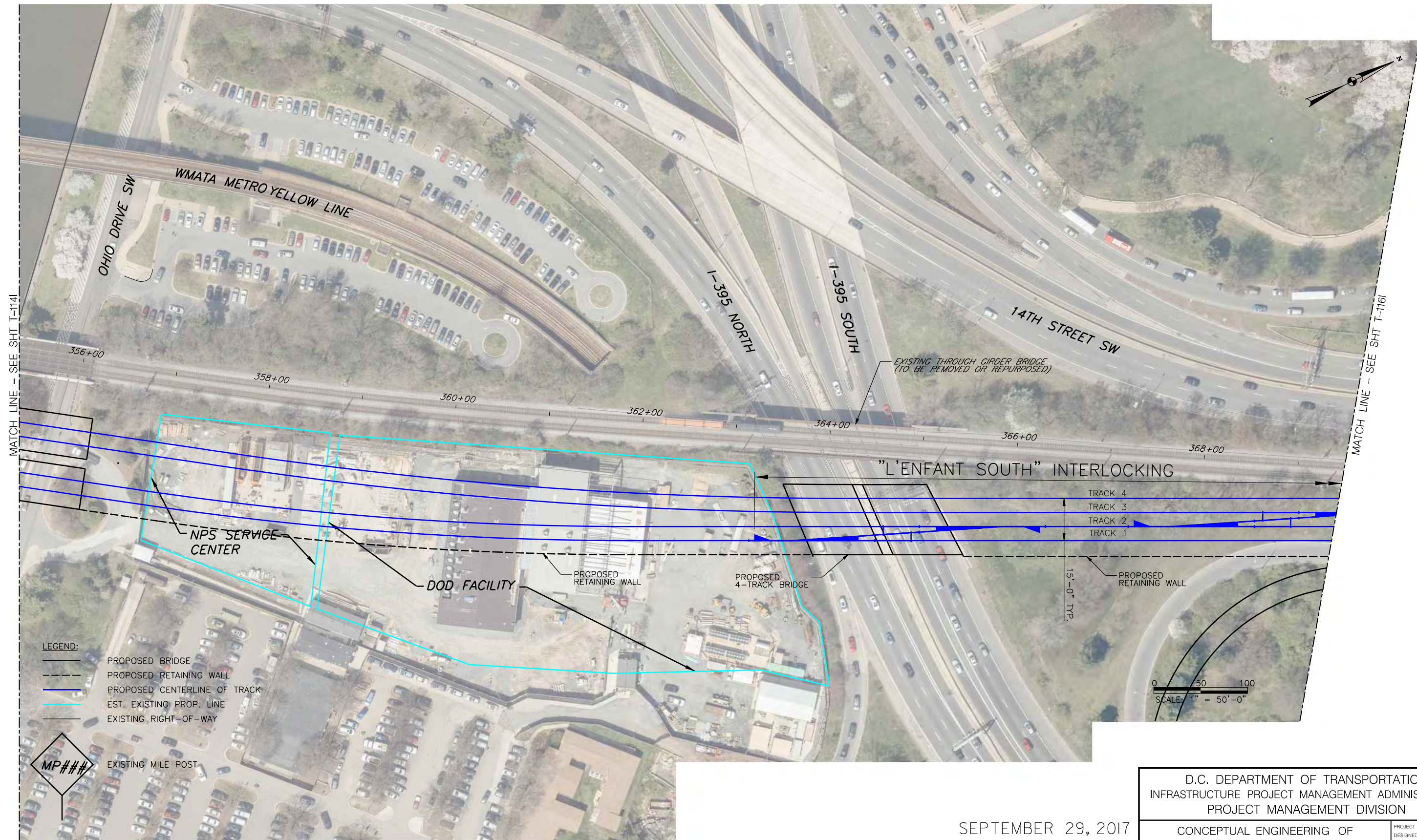

9/23/2017 9:23:28 PM

9/27/2017

T-1151  
dsberry

- LEGEND:**
- PROPOSED BRIDGE
  - - - PROPOSED RETAINING WALL
  - PROPOSED CENTERLINE OF TRACK
  - EST. EXISTING PROP. LINE
  - EXISTING RIGHT-OF-WAY



SEPTEMBER 29, 2017

**DRAFT - WORK IN PROGRESS**

D.C. DEPARTMENT OF TRANSPORTATION INFRASTRUCTURE PROJECT MANAGEMENT ADMINISTRATION PROJECT MANAGEMENT DIVISION	
CONCEPTUAL ENGINEERING OF LONG BRIDGE CORRIDOR LEVEL II SCREENING	PROJECT ENG. _____ DESIGNED BY: HNTB CHECKED BY: BDH DRAWN BY: DJS PROJECT MGR. _____
OPTION I (5 OF 6)	DIVISION CHIEF _____
DATE: SEPTEMBER 29, 2017	
FILE _____	
SHEET 44 OF 55	

NO.	DESCRIPTION	NAME	DATE
REVISIONS			



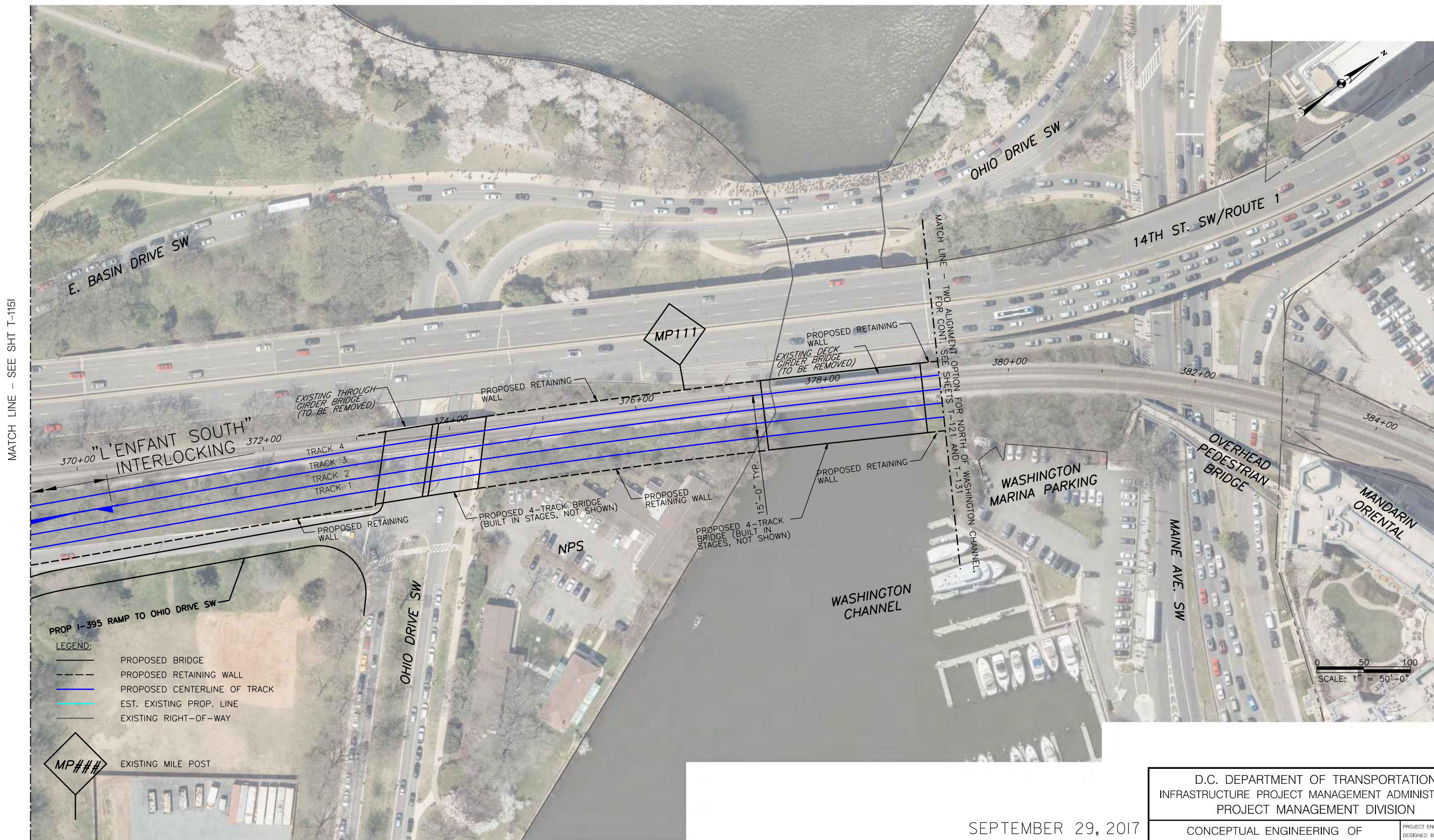

MATCH LINE - SEE SHT T-1151

9:23:52 PM

9/27/2017

T-1161  
dsery

SEPTEMBER 29, 2017

**DRAFT - WORK IN PROGRESS**

D.C. DEPARTMENT OF TRANSPORTATION INFRASTRUCTURE PROJECT MANAGEMENT ADMINISTRATION PROJECT MANAGEMENT DIVISION	
CONCEPTUAL ENGINEERING OF LONG BRIDGE CORRIDOR LEVEL II SCREENING	PROJECT ENG. _____ DESIGNED BY: HNTB CHECKED BY: BDH DRAWN BY: DJS PROJECT MGR. _____
OPTION 1 (6 OF 6)	DIVISION CHIEF _____
DATE: SEPTEMBER 29, 2017	
FILE: _____	
SHEET 46 OF 55	

NO.	DESCRIPTION	NAME	DATE



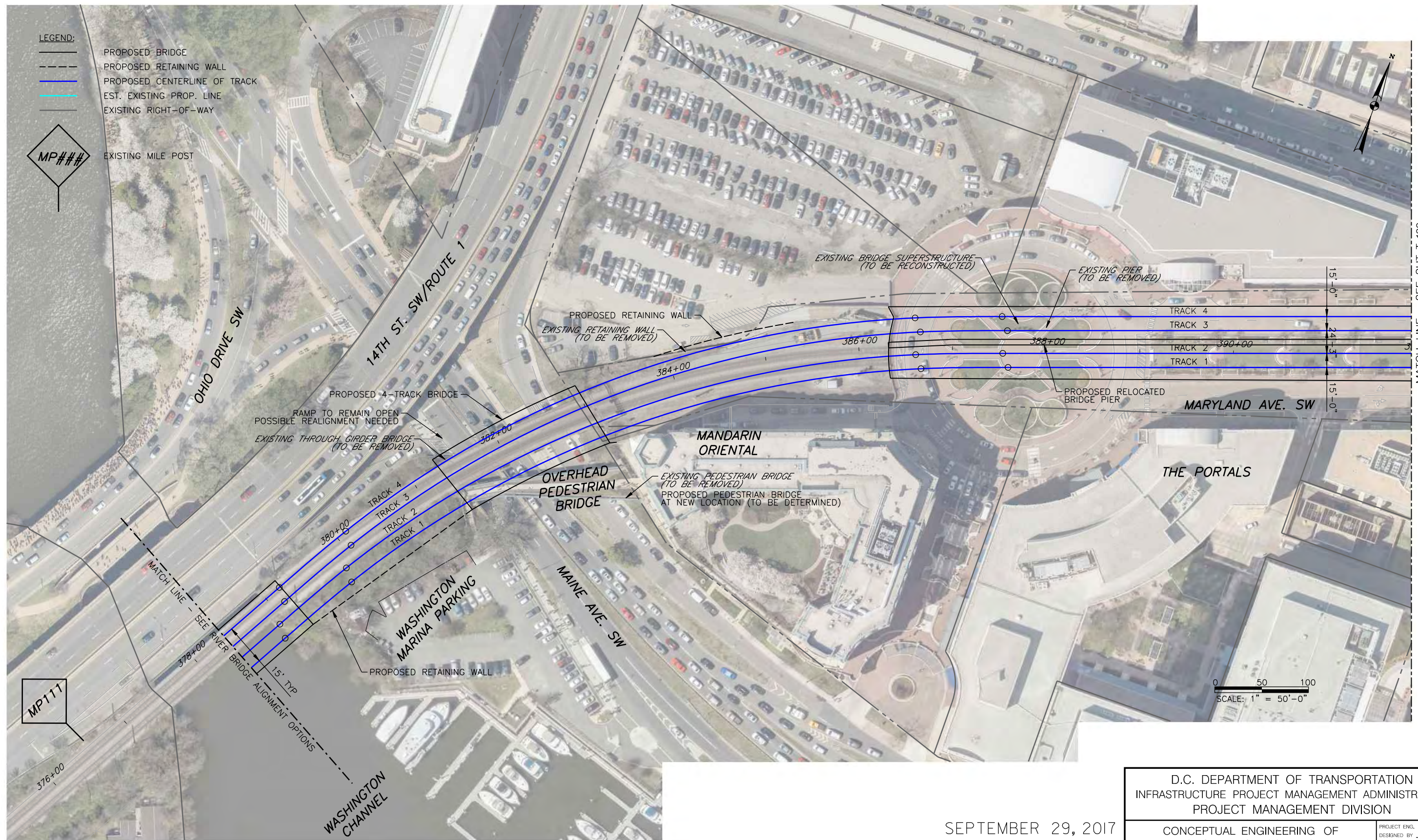

9/24/17 9:24:38 PM

9/27/2017

**DRAFT - WORK IN PROGRESS**

SEPTEMBER 29, 2017

D.C. DEPARTMENT OF TRANSPORTATION INFRASTRUCTURE PROJECT MANAGEMENT ADMINISTRATION PROJECT MANAGEMENT DIVISION	
CONCEPTUAL ENGINEERING OF LONG BRIDGE CORRIDOR LEVEL II SCREENING	PROJECT ENG. _____ DESIGNED BY: <u>HNTB</u> CHECKED BY: <u>BDH</u> DRAWN BY: <u>DJS</u> PROJECT MGR. _____
WASHINGTON CHANNEL TO CP VIRGINIA 15' TRACK CENTERS (1 OF 5)	DIVISION CHIEF _____ DATE: <u>SEPTEMBER 29, 2017</u> FILE _____ SHEET 46 OF 55

NO.	DESCRIPTION	NAME	DATE
REVISIONS			



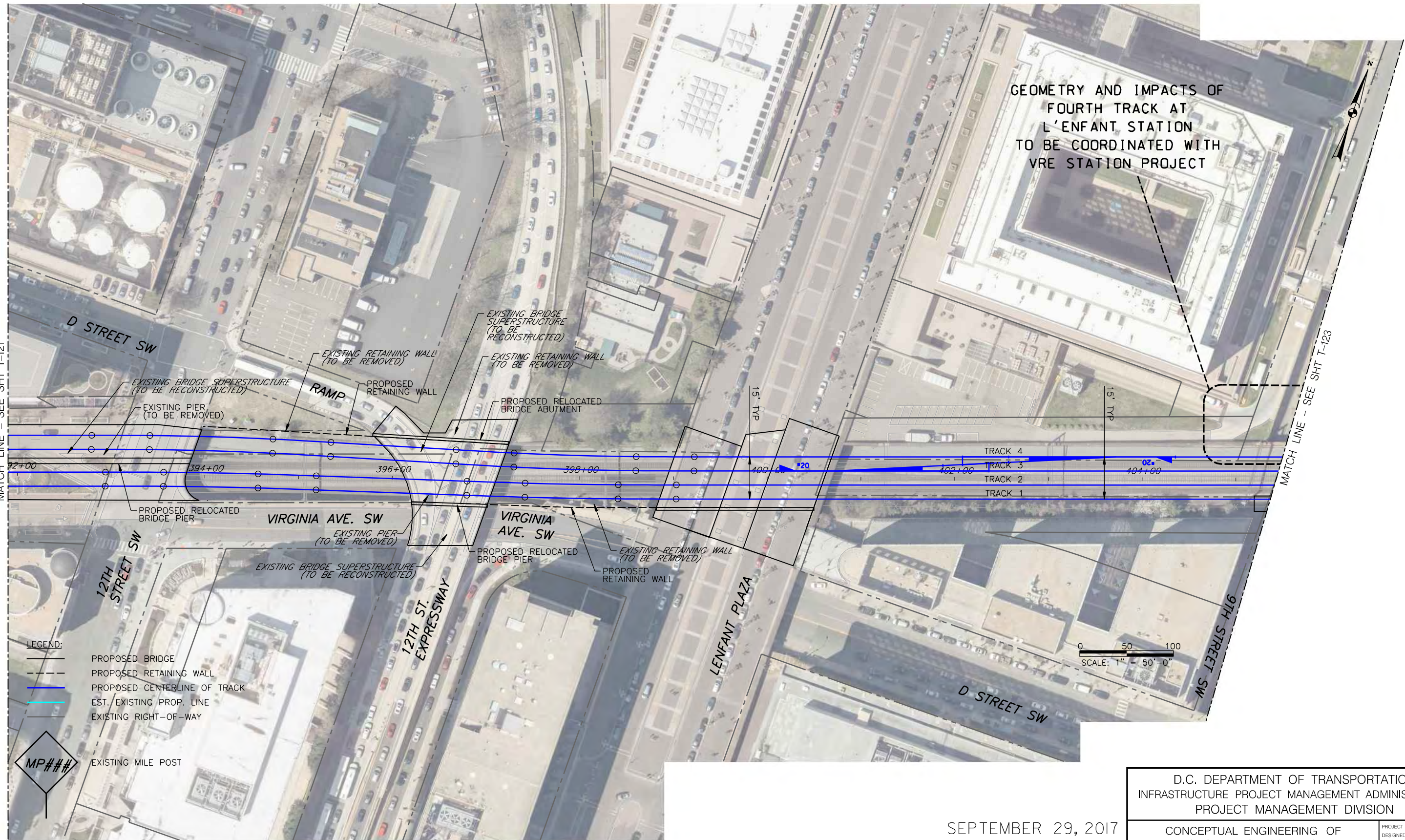

GEOMETRY AND IMPACTS OF  
FOURTH TRACK AT  
L'ENFANT STATION  
TO BE COORDINATED WITH  
VRE STATION PROJECT

MATCH LINE - SEE SHT T-121

MATCH LINE - SEE SHT T-123

- LEGEND:
- PROPOSED BRIDGE
  - PROPOSED RETAINING WALL
  - PROPOSED CENTERLINE OF TRACK
  - EST. EXISTING PROP. LINE
  - EXISTING RIGHT-OF-WAY



0 50 100  
SCALE: 1" = 50'-0"

SEPTEMBER 29, 2017

**DRAFT - WORK IN PROGRESS**

D.C. DEPARTMENT OF TRANSPORTATION INFRASTRUCTURE PROJECT MANAGEMENT ADMINISTRATION PROJECT MANAGEMENT DIVISION	
CONCEPTUAL ENGINEERING OF LONG BRIDGE CORRIDOR LEVEL II SCREENING	PROJECT ENG. _____ DESIGNED BY <u>HNTB</u> CHECKED BY <u>BDH</u> DRAWN BY <u>DJS</u> PROJECT MGR. _____
WASHINGTON CHANNEL TO CP VIRGINIA 15' TRACK CENTERS (2 OF 5)	DIVISION CHIEF _____ DATE <u>SEPTEMBER 29, 2017</u> FILE _____ SHEET 47 OF 55

NO.	DESCRIPTION	NAME	DATE
REVISIONS			

T-122 9/27/2017 9:25:00 PM dssey



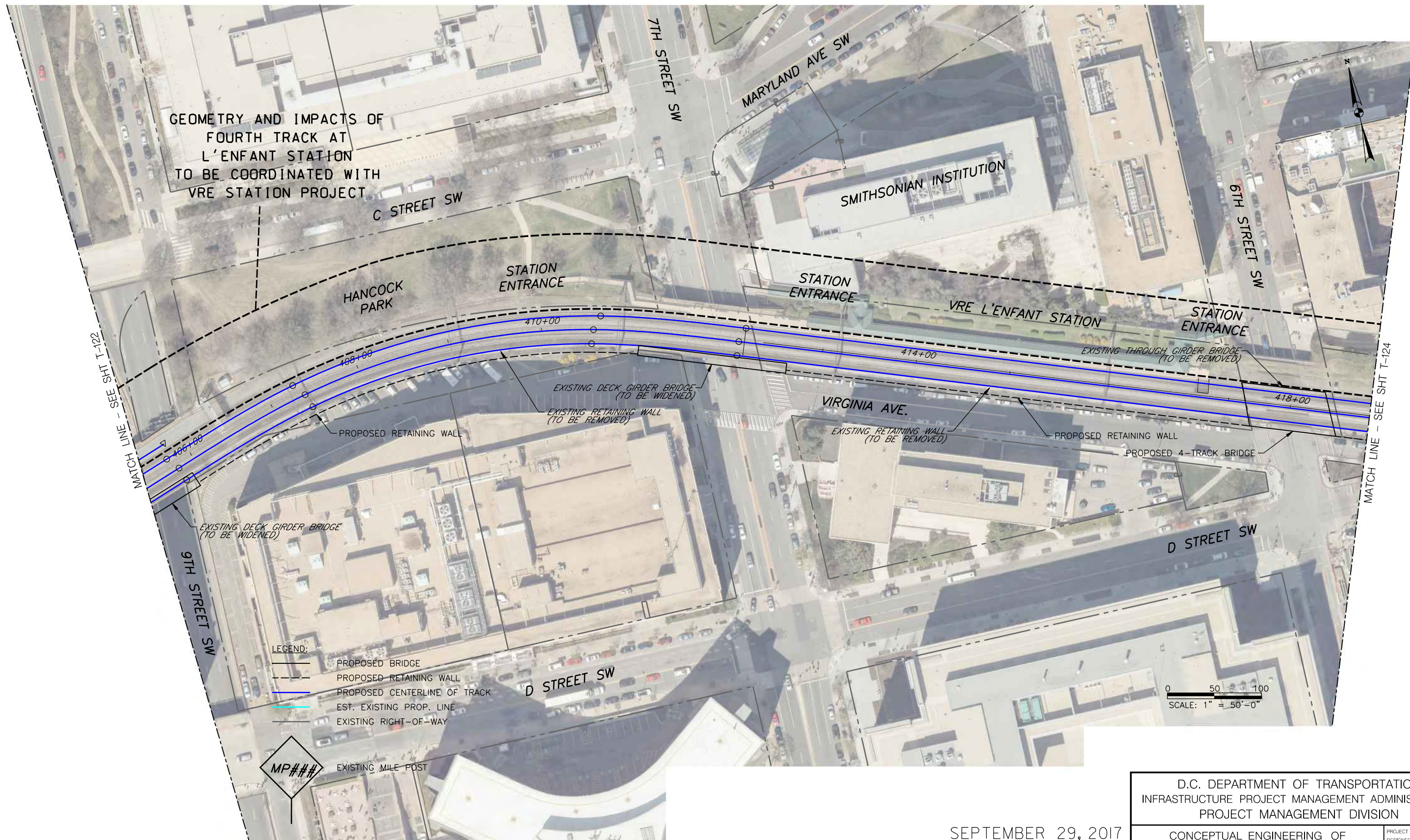

GEOMETRY AND IMPACTS OF  
FOURTH TRACK AT  
L'ENFANT STATION  
TO BE COORDINATED WITH  
VRE STATION PROJECT

- LEGEND:
- PROPOSED BRIDGE
  - PROPOSED RETAINING WALL
  - PROPOSED CENTERLINE OF TRACK
  - EST. EXISTING PROP. LINE
  - EXISTING RIGHT-OF-WAY

EXISTING MILE POST

0 50 100  
SCALE: 1" = 50'-0"

9/27/2017 9:25:23 PM

SEPTEMBER 29, 2017

**DRAFT - WORK IN PROGRESS**

D.C. DEPARTMENT OF TRANSPORTATION INFRASTRUCTURE PROJECT MANAGEMENT ADMINISTRATION PROJECT MANAGEMENT DIVISION	
CONCEPTUAL ENGINEERING OF LONG BRIDGE CORRIDOR LEVEL II SCREENING	PROJECT ENG. _____ DESIGNED BY <u>HNTB</u> CHECKED BY <u>BDH</u> DRAWN BY <u>DJS</u> PROJECT MGR. _____
WASHINGTON CHANNEL TO CP VIRGINIA 15' TRACK CENTERS (3 OF 5)	DIVISION CHIEF _____ DATE <u>SEPTEMBER 29, 2017</u> FILE _____ SHEET 48 OF 55

NO.	DESCRIPTION	NAME	DATE



REG.	STATE	PROJECT	SHEET NO.	TOTAL SHEETS
	D.C.		T-124	55

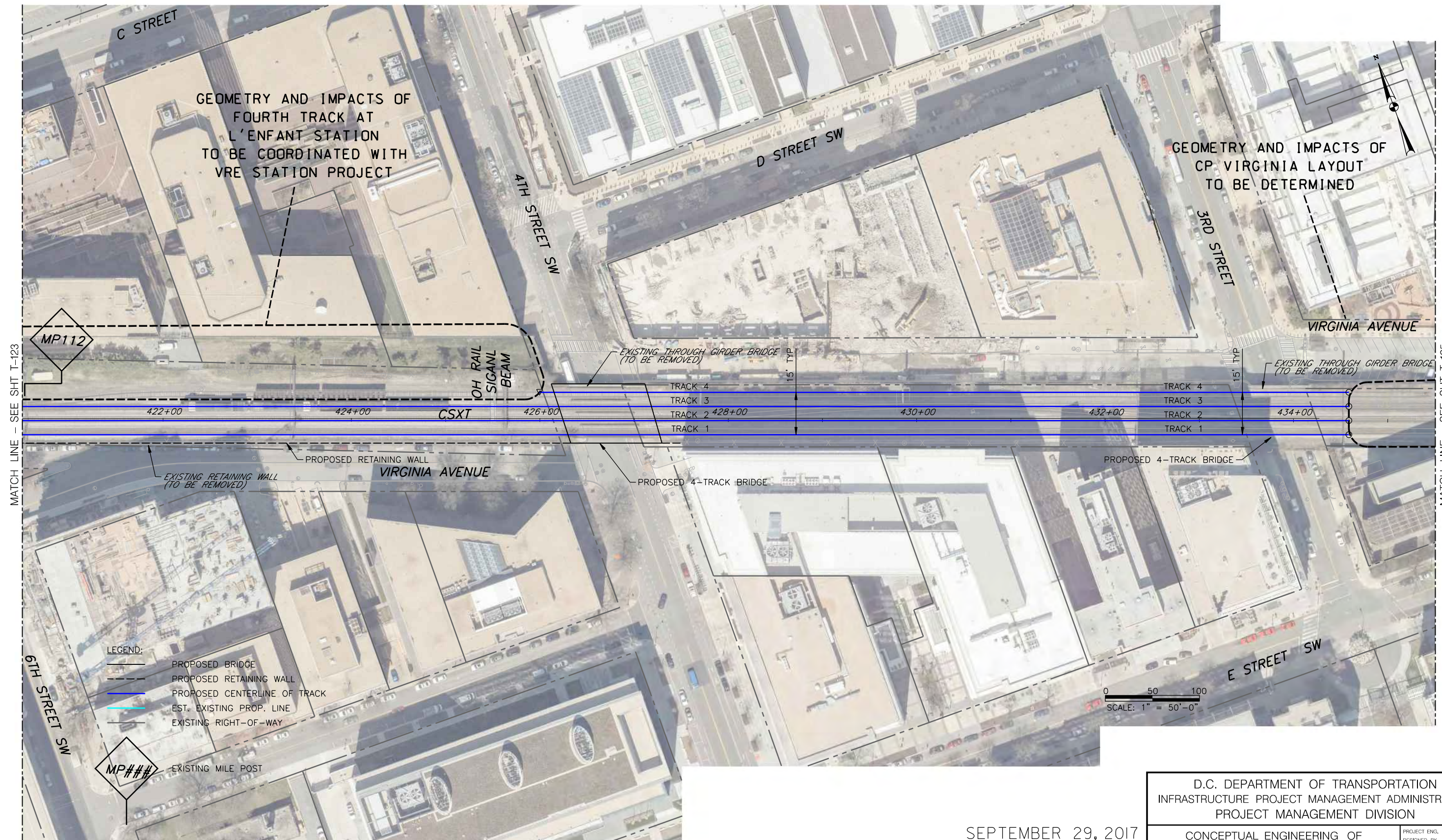

GEOMETRY AND IMPACTS OF FOURTH TRACK AT L'ENFANT STATION TO BE COORDINATED WITH VRE STATION PROJECT

GEOMETRY AND IMPACTS OF CP VIRGINIA LAYOUT TO BE DETERMINED

- LEGEND:
- PROPOSED BRIDGE
  - PROPOSED RETAINING WALL
  - PROPOSED CENTERLINE OF TRACK
  - EST. EXISTING PROP. LINE
  - EXISTING RIGHT-OF-WAY

EXISTING MILE POST

**DRAFT - WORK IN PROGRESS**

SEPTEMBER 29, 2017

D.C. DEPARTMENT OF TRANSPORTATION  
INFRASTRUCTURE PROJECT MANAGEMENT ADMINISTRATION  
PROJECT MANAGEMENT DIVISION

CONCEPTUAL ENGINEERING OF  
LONG BRIDGE CORRIDOR  
LEVEL II SCREENING

WASHINGTON CHANNEL TO CP VIRGINIA 15'  
TRACK CENTERS (4 OF 5)

PROJECT ENG. \_\_\_\_\_  
DESIGNED BY: HNTB  
CHECKED BY: BDH  
DRAWN BY: DJS  
PROJECT MGR. \_\_\_\_\_

DIVISION CHIEF \_\_\_\_\_

DATE: SEPTEMBER 29, 2017

FILE \_\_\_\_\_

SHEET 49 OF 55

NO.	DESCRIPTION	NAME	DATE

9/25/18 PM

9/27/2017

T-124  
dsery



REG	STATE	PROJECT	SHEET NO.	TOTAL SHEETS
	D.C.		T-125	55

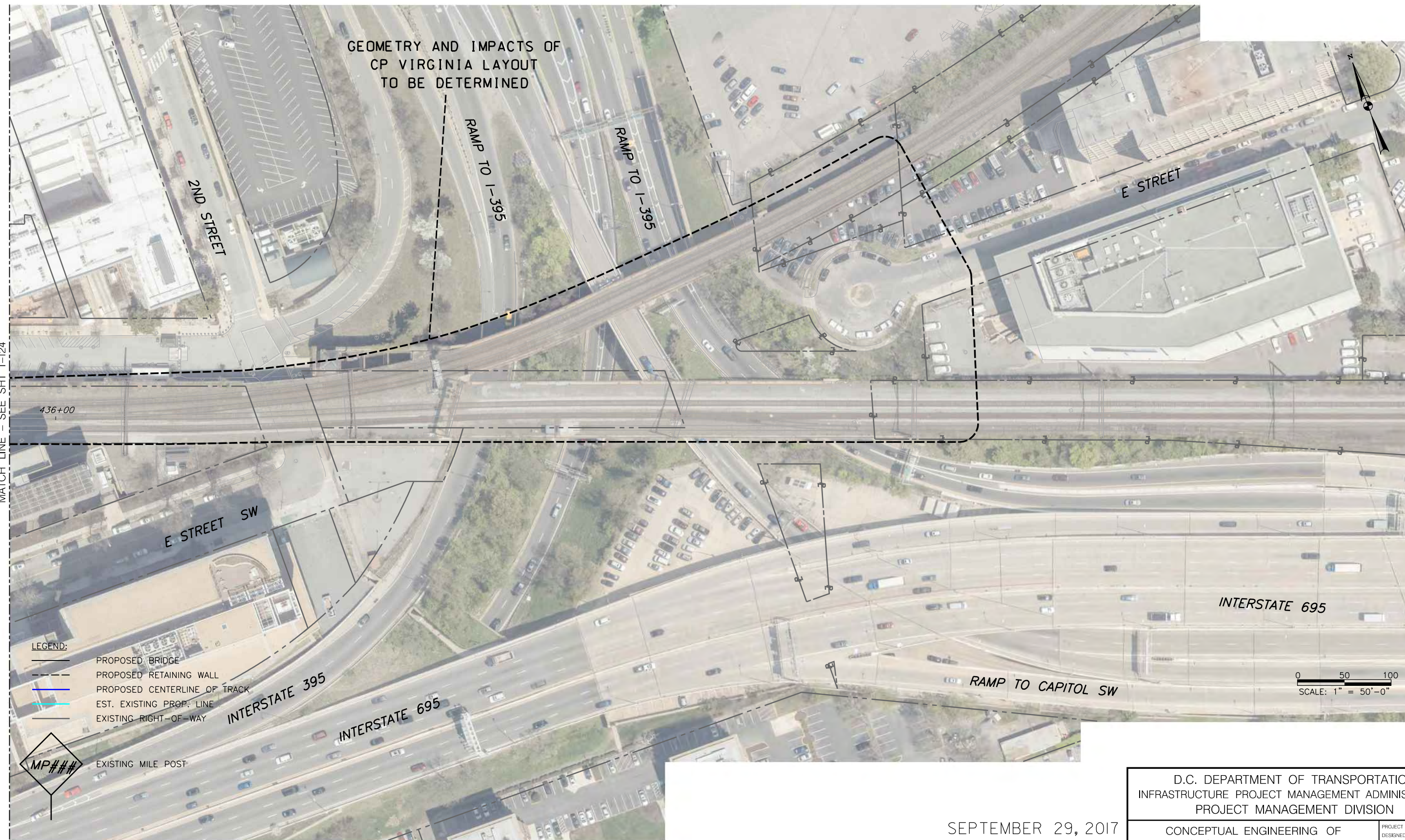

MATCH LINE - SEE SHT T-124

9/26/12 PM

9/27/2017

T-125  
dssey

DRAFT - WORK IN PROGRESS

SEPTEMBER 29, 2017

D.C. DEPARTMENT OF TRANSPORTATION INFRASTRUCTURE PROJECT MANAGEMENT ADMINISTRATION PROJECT MANAGEMENT DIVISION	
CONCEPTUAL ENGINEERING OF LONG BRIDGE CORRIDOR LEVEL II SCREENING	PROJECT ENG. _____ DESIGNED BY <u>HNTB</u> CHECKED BY <u>BDH</u> DRAWN BY <u>DJS</u> PROJECT MGR. _____
WASHINGTON CHANNEL TO CP VIRGINIA 15' TRACK CENTERS (5 OF 5)	DIVISION CHIEF _____ DATE <u>SEPTEMBER 29, 2017</u> FILE _____ SHEET 50 OF 55

NO.	DESCRIPTION	NAME	DATE
REVISIONS			



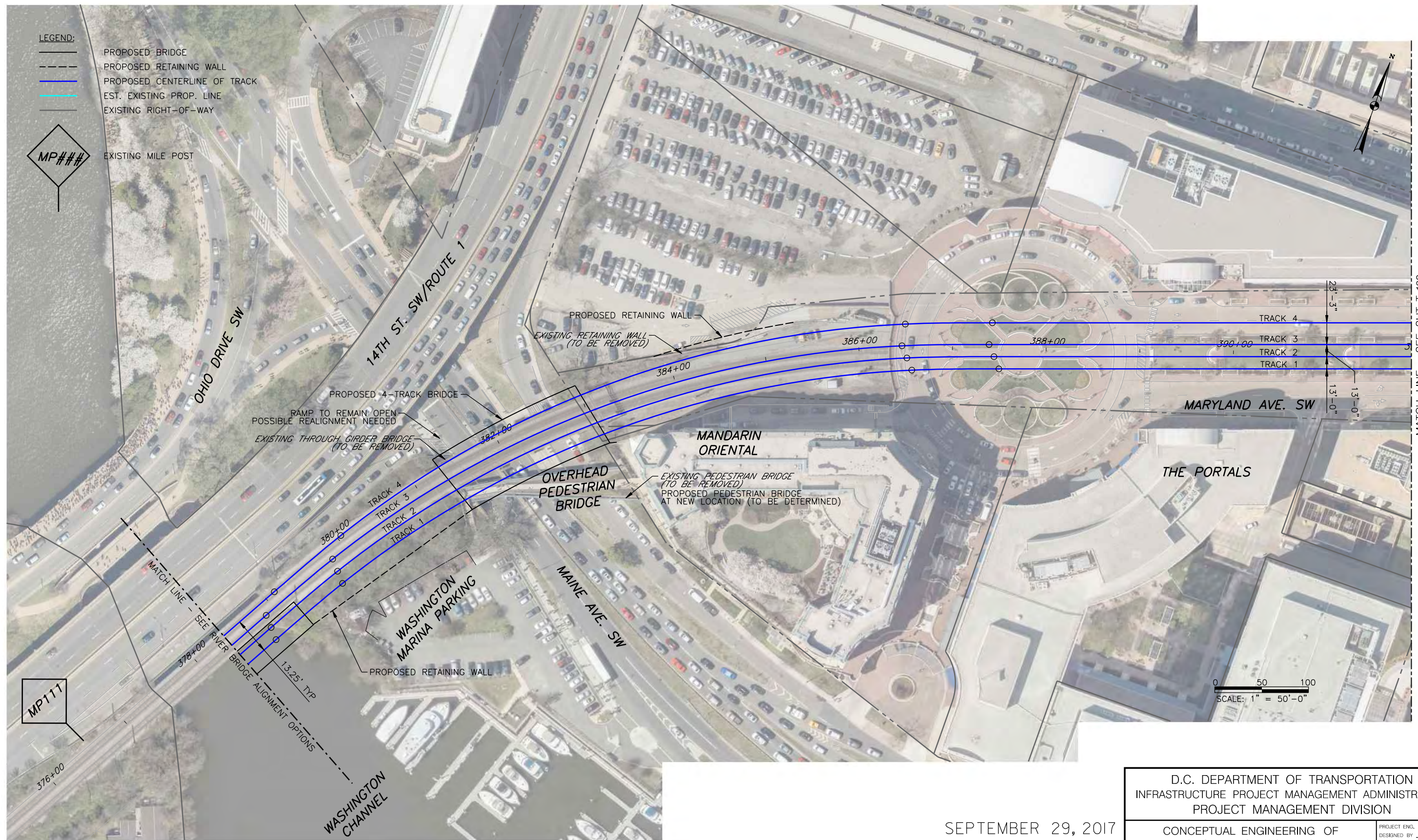

9/27/2017 9:26:39 PM

T-131 dssery

D.C. DEPARTMENT OF TRANSPORTATION  
INFRASTRUCTURE PROJECT MANAGEMENT ADMINISTRATION  
PROJECT MANAGEMENT DIVISION

SEPTEMBER 29, 2017

CONCEPTUAL ENGINEERING OF  
LONG BRIDGE CORRIDOR  
LEVEL II SCREENING

WASHINGTON CHANNEL TO CP VIRGINIA 13'  
TRACK CENTERS (1 OF 5)

PROJECT ENG. _____	DESIGNED BY: <u>HNTB</u>
CHECKED BY: <u>BDH</u>	DRAWN BY: <u>DJS</u>
PROJECT MGR. _____	DIVISION CHIEF _____
DATE: <u>SEPTEMBER 29, 2017</u>	FILE _____
SHEET <u>51</u> OF <u>55</u>	

**DRAFT - WORK IN PROGRESS**

NO.	DESCRIPTION	NAME	DATE
REVISIONS			



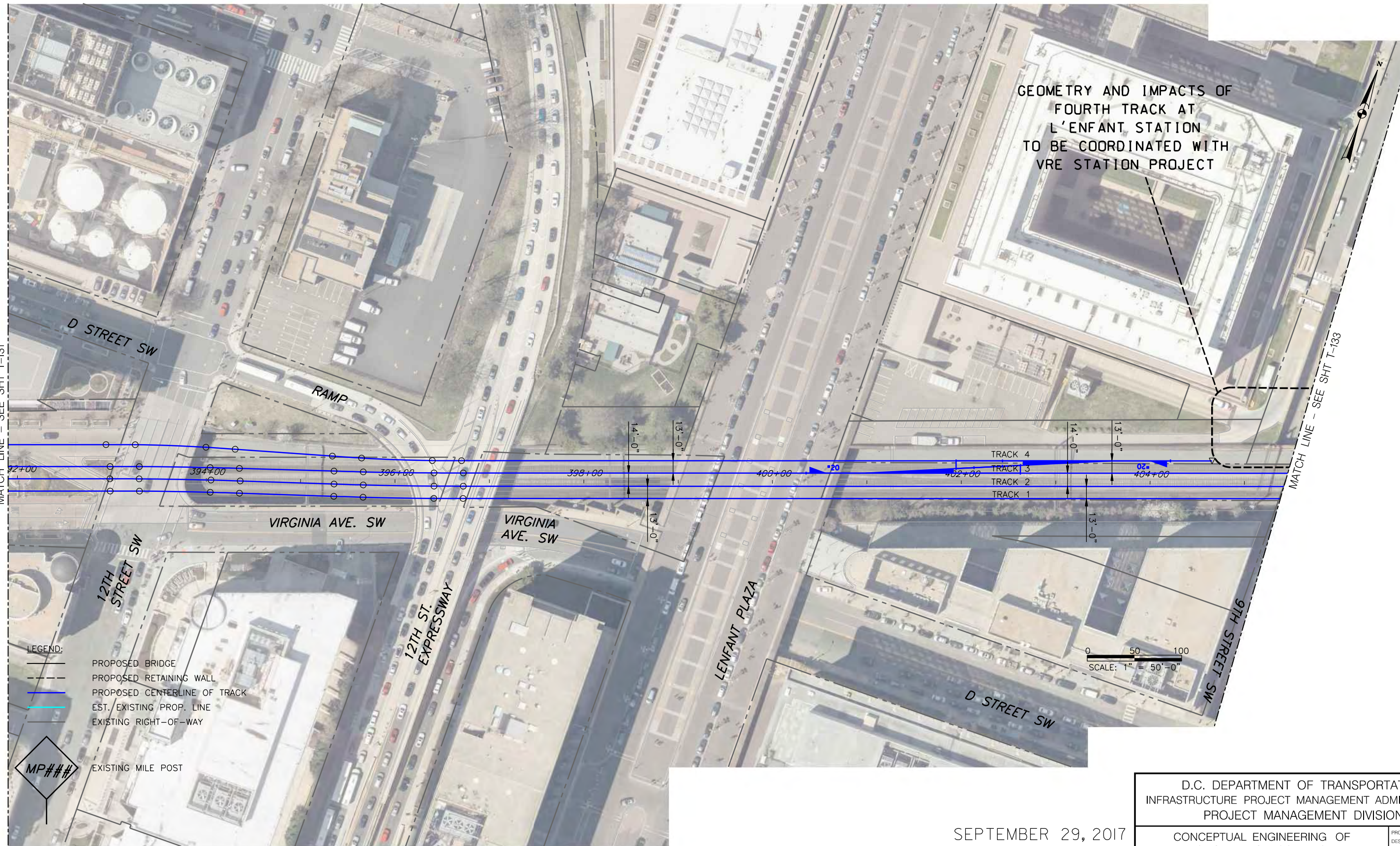

9/27/2017 9:27:04 PM

9/27/2017

T-132 dssey

**DRAFT - WORK IN PROGRESS**

SEPTEMBER 29, 2017

D.C. DEPARTMENT OF TRANSPORTATION  
INFRASTRUCTURE PROJECT MANAGEMENT ADMINISTRATION  
PROJECT MANAGEMENT DIVISION

CONCEPTUAL ENGINEERING OF  
LONG BRIDGE CORRIDOR  
LEVEL II SCREENING

WASHINGTON CHANNEL TO CP VIRGINIA 13'  
TRACK CENTERS (2 OF 5)

PROJECT ENG. \_\_\_\_\_  
DESIGNED BY: HNTB  
CHECKED BY: BDH  
DRAWN BY: DJS  
PROJECT MGR. \_\_\_\_\_

DIVISION CHIEF

DATE: SEPTEMBER 29, 2017

FILE

SHEET 52 OF 55

NO.	DESCRIPTION	NAME	DATE
REVISIONS			



REG	STATE	PROJECT	SHEET NO.	TOTAL SHEETS
	D.C.		T-133	55

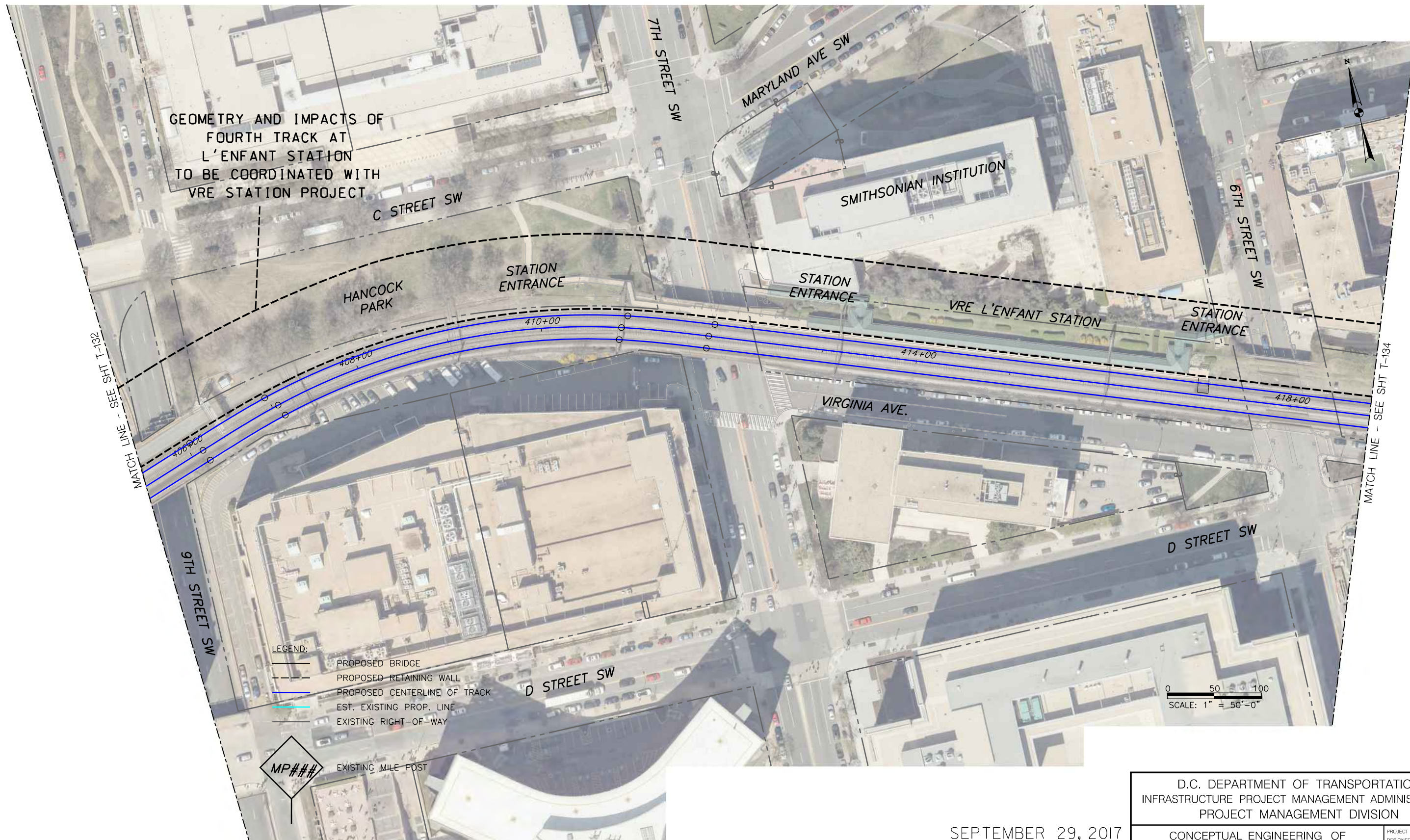

GEOMETRY AND IMPACTS OF  
FOURTH TRACK AT  
L'ENFANT STATION  
TO BE COORDINATED WITH  
VRE STATION PROJECT

- LEGEND:
- PROPOSED BRIDGE
  - PROPOSED RETAINING WALL
  - PROPOSED CENTERLINE OF TRACK
  - EST. EXISTING PROP. LINE
  - EXISTING RIGHT-OF-WAY

EXISTING MILE POST

0 50 100  
SCALE: 1" = 50'-0"

9/27/2017 9:27:28 PM

**DRAFT - WORK IN PROGRESS**

SEPTEMBER 29, 2017

D.C. DEPARTMENT OF TRANSPORTATION  
INFRASTRUCTURE PROJECT MANAGEMENT ADMINISTRATION  
PROJECT MANAGEMENT DIVISION

CONCEPTUAL ENGINEERING OF  
LONG BRIDGE CORRIDOR  
LEVEL II SCREENING

WASHINGTON CHANNEL TO CP VIRGINIA 13'  
TRACK CENTERS (3 OF 5)

PROJECT ENG. \_\_\_\_\_  
DESIGNED BY: HNTB  
CHECKED BY: BDH  
DRAWN BY: DJS  
PROJECT MGR. \_\_\_\_\_

DIVISION CHIEF  
DATE: SEPTEMBER 29, 2017

NO.	DESCRIPTION	NAME	DATE



REG.	STATE	PROJECT	SHEET NO.	TOTAL SHEETS
	D.C.		T-134	55

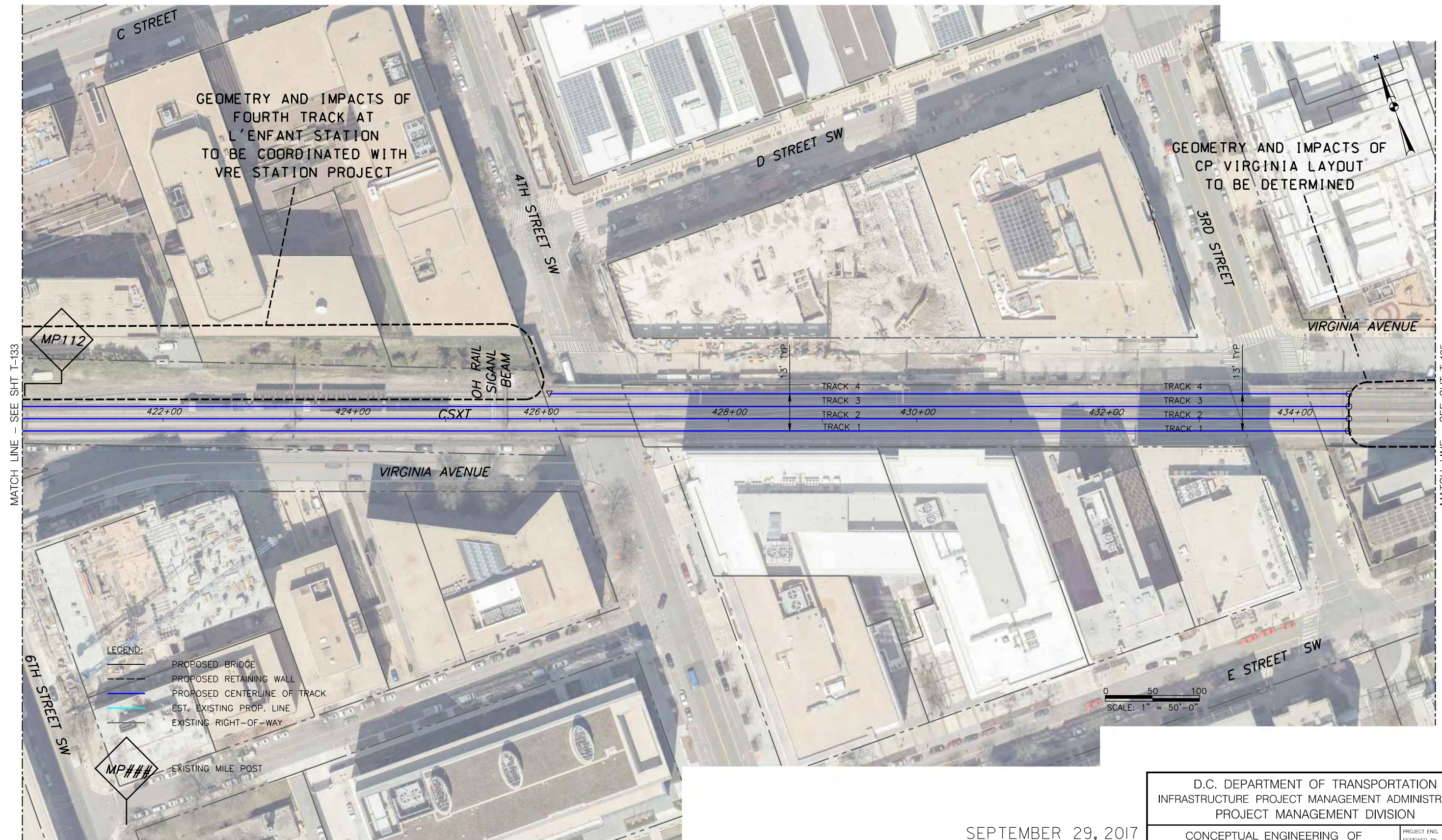

GEOMETRY AND IMPACTS OF  
FOURTH TRACK AT  
L'ENFANT STATION  
TO BE COORDINATED WITH  
VRE STATION PROJECT

GEOMETRY AND IMPACTS OF  
CP VIRGINIA LAYOUT  
TO BE DETERMINED

- LEGEND:
- PROPOSED BRIDGE
  - PROPOSED RETAINING WALL
  - PROPOSED CENTERLINE OF TRACK
  - EST. EXISTING PROP. LINE
  - EXISTING RIGHT-OF-WAY

EXISTING MILE POST

SEPTEMBER 29, 2017

**DRAFT - WORK IN PROGRESS**

D.C. DEPARTMENT OF TRANSPORTATION  
INFRASTRUCTURE PROJECT MANAGEMENT ADMINISTRATION  
PROJECT MANAGEMENT DIVISION

CONCEPTUAL ENGINEERING OF  
LONG BRIDGE CORRIDOR  
LEVEL II SCREENING

WASHINGTON CHANNEL TO CP VIRGINIA 13'  
TRACK CENTERS (4 OF 5)

PROJECT ENG. \_\_\_\_\_  
DESIGNED BY HNTB  
CHECKED BY BDH  
DRAWN BY DJS  
PROJECT MGR. \_\_\_\_\_

DIVISION CHIEF \_\_\_\_\_

DATE SEPTEMBER 29, 2017  
FILE \_\_\_\_\_  
SHEET 54 OF 55

NO.	DESCRIPTION	NAME	DATE
REVISIONS			

T-134 9/27/2017 9:27:52 PM dsery

MATCH LINE - SEE SHT T-133

MATCH LINE - SEE SHT T-135



REG	STATE	PROJECT	SHEET NO.	TOTAL SHEETS
	D.C.		T-135	55

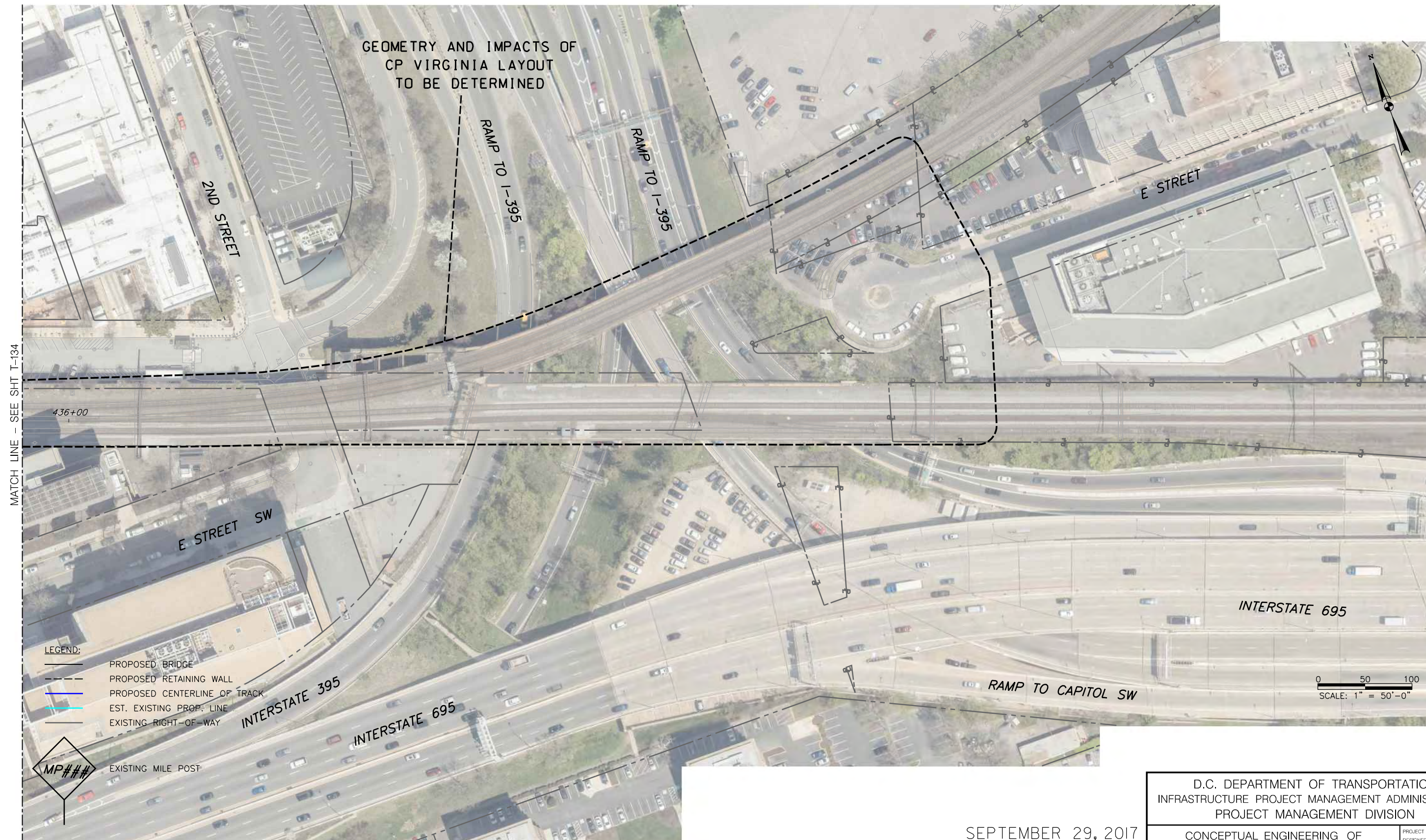

MATCH LINE - SEE SHT T-134

9/27/2017 9:28:17 PM

T-135 dssey

**DRAFT - WORK IN PROGRESS**

SEPTEMBER 29, 2017

D.C. DEPARTMENT OF TRANSPORTATION INFRASTRUCTURE PROJECT MANAGEMENT ADMINISTRATION PROJECT MANAGEMENT DIVISION	
CONCEPTUAL ENGINEERING OF LONG BRIDGE CORRIDOR LEVEL II SCREENING	PROJECT ENG. _____ DESIGNED BY <u>HNTB</u> CHECKED BY <u>BDH</u> DRAWN BY <u>DJS</u> PROJECT MGR. _____
WASHINGTON CHANNEL TO CP VIRGINIA 13' TRACK CENTERS (5 OF 5)	DIVISION CHIEF _____ DATE <u>SEPTEMBER 29, 2017</u> FILE _____ SHEET <u>55</u> OF <u>55</u>

NO.	DESCRIPTION	NAME	DATE
REVISIONS			