

FUNCTIONAL CLASSIFICATION DATA			
ROUTE	BESSIE LANE (ROUTE 1134)	SOUTH STREET (ROUTE 1134)	E. RIVER ROAD (ROUTE 1121)
CLASSIFICATION	URBAN MINOR COLLECTOR	URBAN LOCAL STREET	URBAN LOCAL STREET
DESIGN CRITERIA	GS-7	GS-8	GS-8
DESIGN SPEED	25 MPH	25 MPH	25 MPH
DESIGN VEHICLE	SU-40	SU-40	SU-40

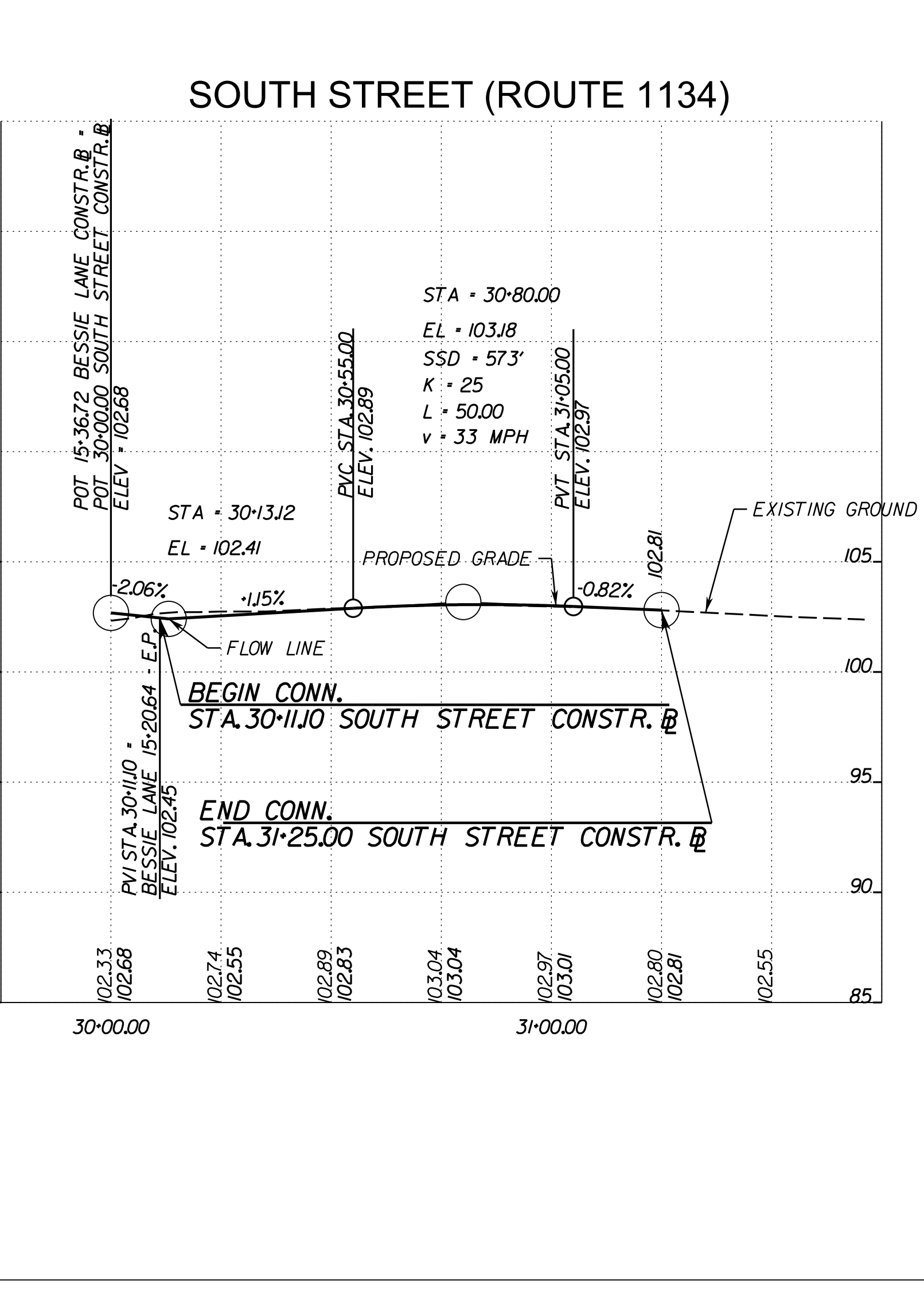
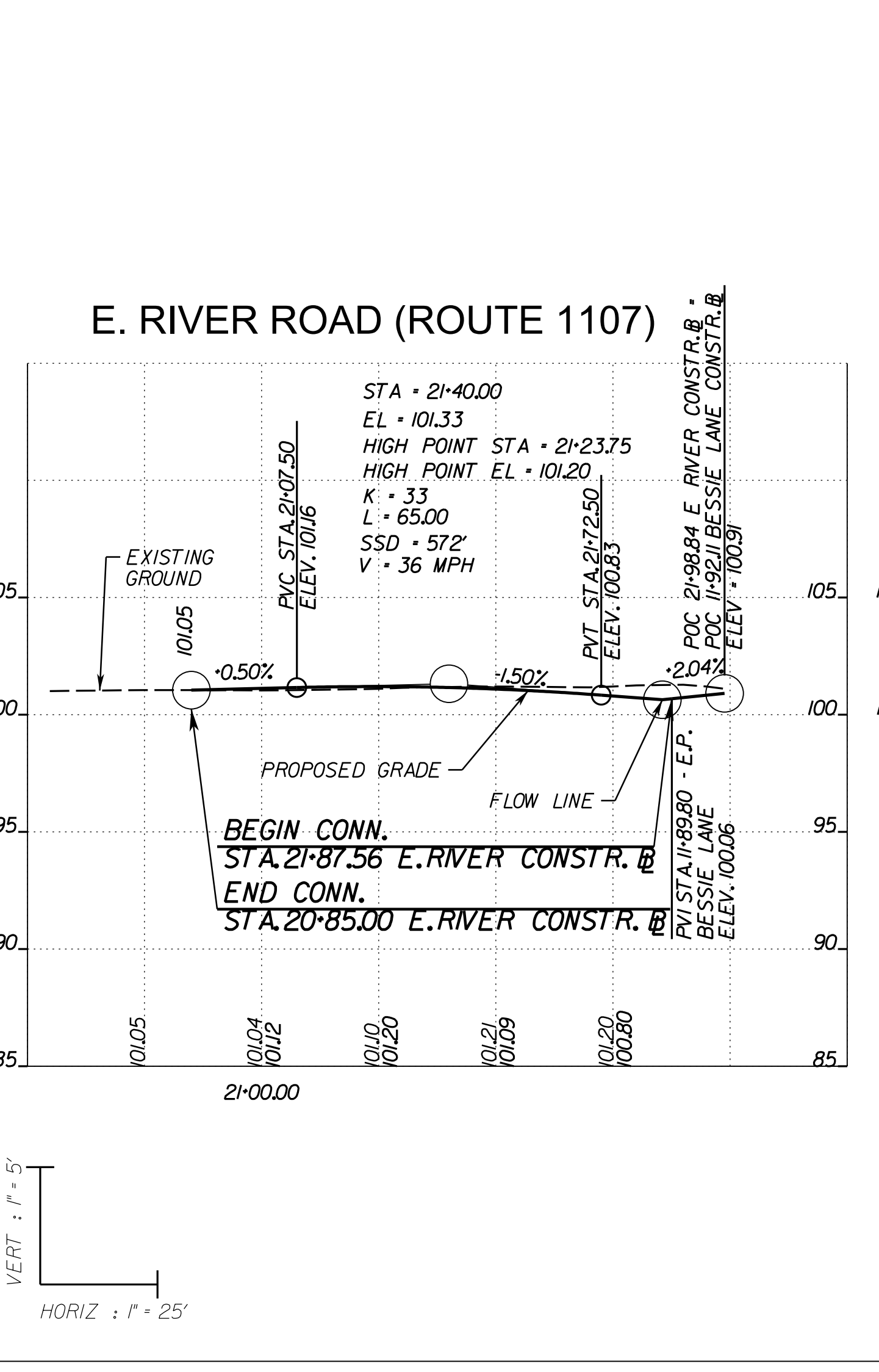
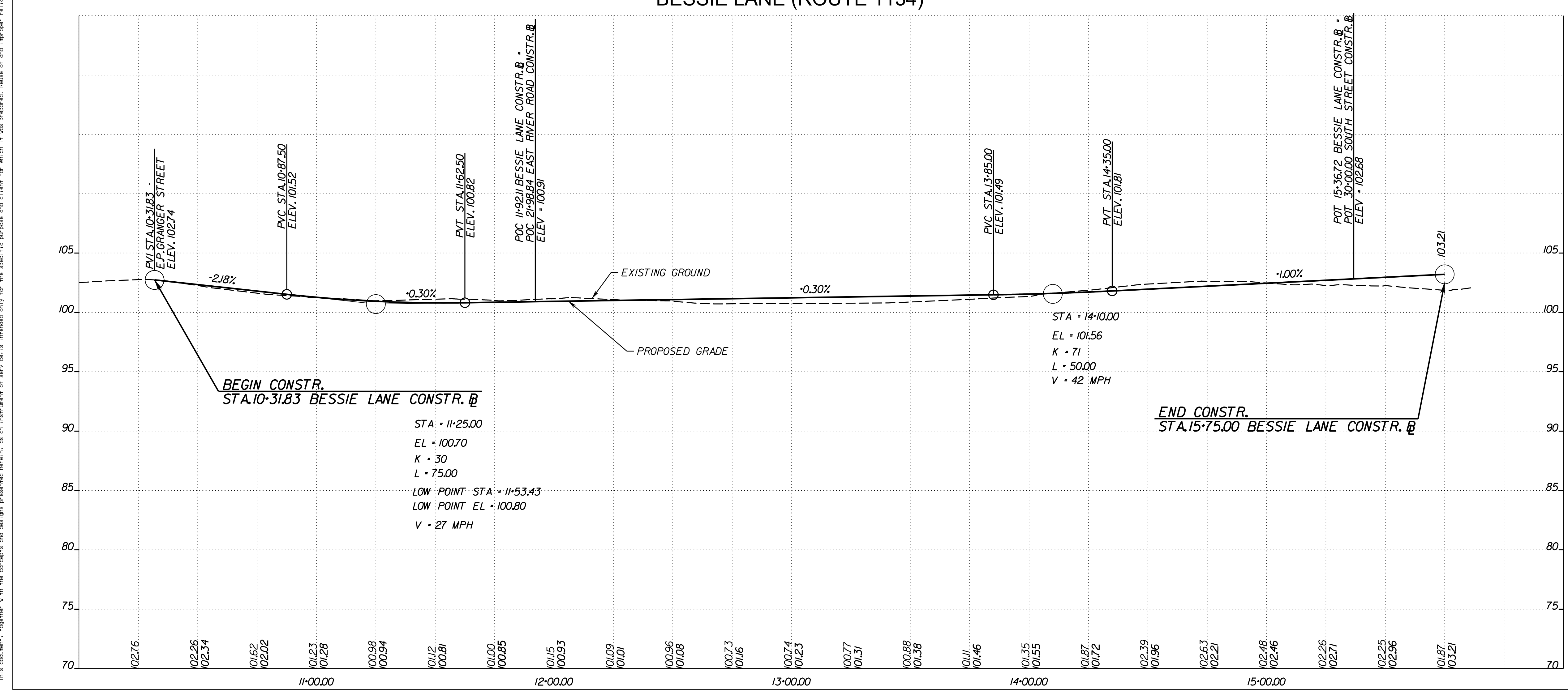
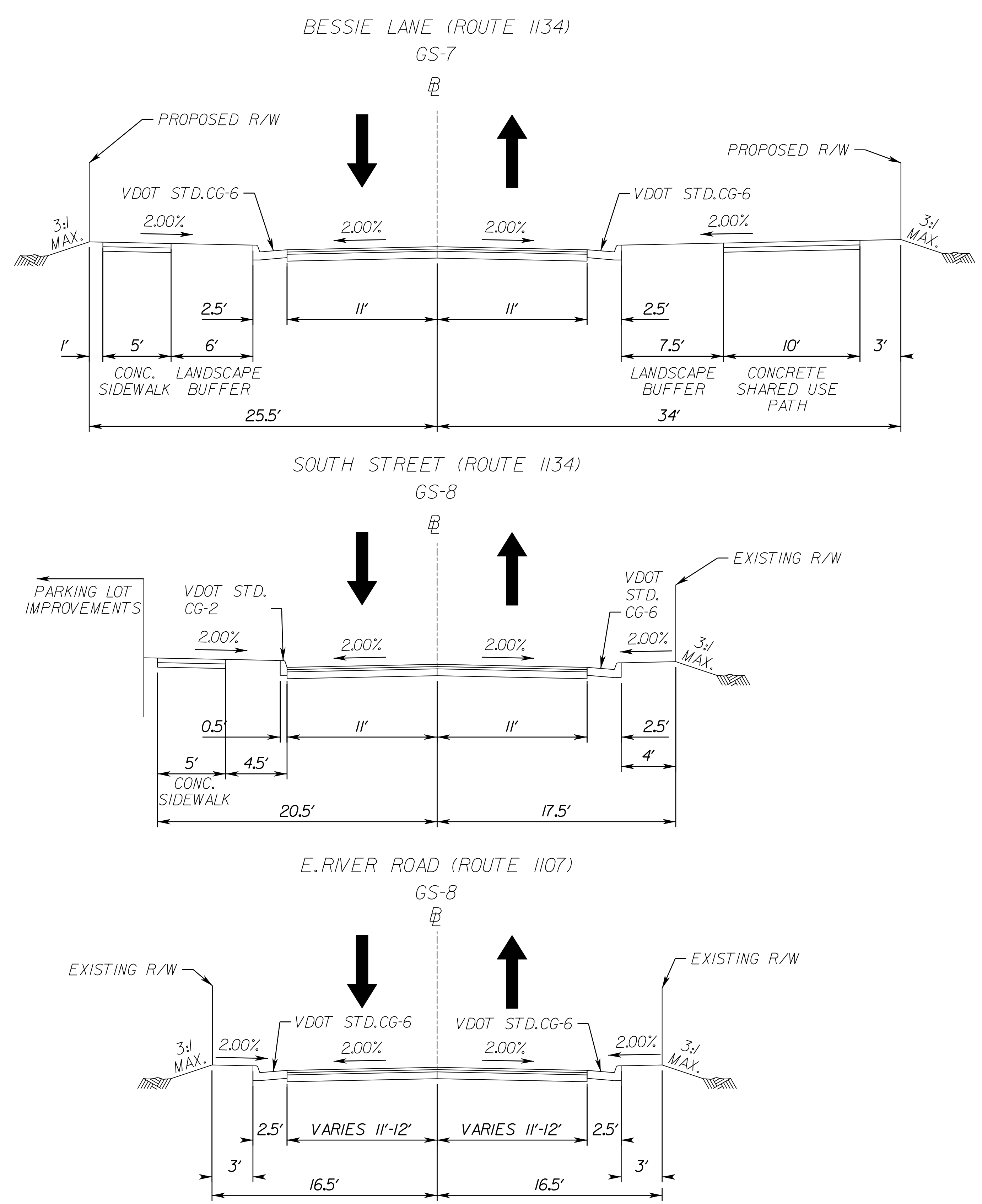
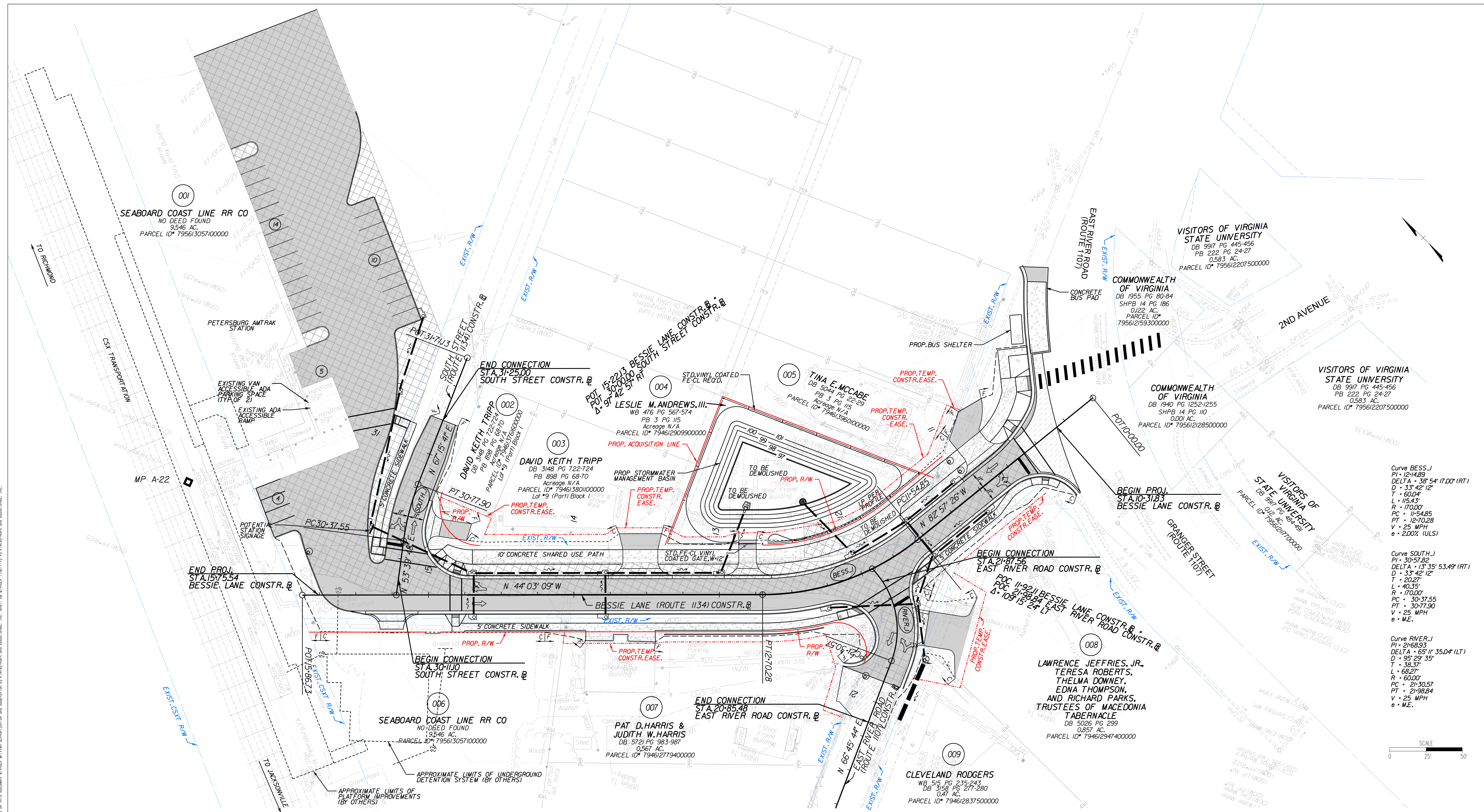

LEGEND

- PROPOSED FULL DEPTH PAVEMENT
- MILL/OVERLAY/BUILD UP PAVEMENT
- PROPOSED CONCRETE ITEMS
- PROP. DEMOLITION OF PAVEMENT
- DENOTES CONSTRUCTION LIMITS IN CUTS
- DENOTES CONSTRUCTION LIMITS IN FILLS
- PROPOSED RIGHT OF WAY
- EXISTING RIGHT OF WAY
- NOTE: DOT-DASHED LINES DENOTE TEMPORARY EASEMENTS.
- NOTE: DOT-DASHED LINES DENOTE PERMANENT EASEMENTS.

PRELIMINARY

THESE PLANS ARE UNFINISHED AND UNAPPROVED AND ARE NOT TO BE USED FOR ANY TYPE OF CONSTRUCTION OR THE ACQUISITION OF RIGHT OF WAY.

BESSIE LANE (SOUTH STREET TO E. RIVER ROAD) IMPROVEMENTS - CONCEPTUAL DESIGN PLANS

Kimley»Horn

FEBRUARY 10, 2021